Digitized by the Internet Archive
in 2017 with funding from
Phillips Academy

https://archive.org/details/athleticrecordsp1968phil

ATHLETIC RECORDS

PHILLIPS ACADEMY

ANDOVER, MASS.

1969-1970

5

NOTE: WHEN NECESSARY CHECK "REMARKS OVER" AND WRITE SPECIAL INSTRUCTIONS ON BACK OF SLIP.

TITLE

Phillips Academy

Athletic Records,

1969/70

Athletic Records 1969-70

SHELF NUMBER

LIBRARY STAMP

Phillips Academy

NO. OF VOLS.		LAWSL	
FABRIKOID	10/11	TO SAMPLE	5
BUCKRAM		TO RUB	
LEATHER	5 yes	BOOK PLATE	
SAME COVER			
		REMARKS OVER	

Do not tear

(over)

WELLS BINDERY INC., WALTHAM, MASS.

FALL TERM

1969

FALL
SPORTS SCHEDULE
— 1969 —

PHILLIPS ACADEMY

Andover, Massachusetts

★

FRED H. HARRISON, Director
Dept. of Physical Education and Athletics

Tel. 475-0684
475-6063

1969 — FALL SCHEDULE — 1969

SEPTEMBER

Sat., 27	Football	Tufts Freshmen	* 2:30
	JV 1 Football	Thompson Academy	2:00
	Soccer	Yale Freshmen	2:00
	Club Soccer	Roxbury Latin School	* 2:00

OCTOBER

Wed., 1	Soccer	Gov. Dummer JV's	* 3:00
	Club Soccer	Gov. Dummer	* 3:00
	Junior Soccer	Gov. Dummer 3rds	* 3:00
Sat., 4	Football	Williams Freshmen	* 2:00
	JV 1 Football	Proctor Academy	2:15
	Soccer	Dartmouth Freshmen	*10:30
	Cross Country	Northeastern Freshmen	* 2:00
Wed. 8	JV 2 Football	Billerica High JV's	3:00
	JV 3 Football	Tewksbury Mem. JV's	3:15
	JV 4 Football	Billerica Freshmen	3:00
	JV 5 Football	Emerson School	3:00
	Soccer	Medford High	3:00
	Club Soccer	Medford High JV's	3:00
	Jr. Soccer	Medford High Freshmen	3:00
	Cross Country	Huntington School	3:00
Sat. 11	Football	Lawrenceville	1:30
	JV 1 Football	Holderness	* 2:15
	Soccer	Lincoln-Sudbury	2:15
	Club Soccer	Lincoln-Sudbury JV's	2:15
	Cross Country	Univ. N.H. Freshmen	2:00
	JV X-Country	Andover High	2:30
Wed., 15	JV 2 Football	Cardinal Cushing JV's	3:15
	JV 3 Football	Andover High Sophs.	3:15
	JV 4 Football	Cent. Catholic Freshmen	3:00
	JV 5 Football	Andover East 7-8 Graders	3:00
	Soccer	Lexington High	3:15
	Club Soccer	Lexington High JV's	3:15
	Jr. Soccer	Lawrence Academy 2nds	3:00
	Cross Country	Harvard Freshmen	3:00
	JV X-Country	Lawrence Academy	3:00
Sat., 18	Football	Mt. Hermon	* 2:00
	JV Football	Mt. Hermon JV's	* 1:30
	Soccer	Mt. Hermon	1:30
	Club Soccer	Cambridge School of Weston	* 2:15
	Cross Country	Mt. Hermon	2:30
	JV X-Country	Mt. Hermon JV's	A.V.
Wed., 22	JV 2 Football	Lawrence Academy JV's	3:00
	JV 3 Football	Lowell High JV's	3:00
	JV 4 Football	Austin Prep Freshmen	3:15
	JV 5 Football	Brooks School 3rds	3:00
	Soccer	St. Paul's School	3:00
	JV Soccer	St. Paul's School	3:00
	Jr. Soccer	Brooks School (2-games)	2:30
	Cross Country	St. Paul's School	3:30
Sat., 25	Football	Deerfield	2:15
	JV 1 Football	Deerfield JV's	1:00
	JV 3 Football	Deerfield 2nds	1:00
	JV 4 Football	Deerfield 3rds	1:00
	Soccer	Deerfield	* 1:30
	Club Soccer	Deerfield 2nds	* 1:30
	Cross Country	Deerfield	* 2:00
	JV X-Country	Deerfield JV's	* 2:30
Wed., 29	JV 2 Football	Lawrence High JV's	3:00
	JV 3 Football	Brooks School 2nds	2:45
	JV 4 Football	Andover High East Freshmen	3:00
	JV 5 Football	Gov. Dummer 3rds	* 2:45
	Soccer	Harvard Freshmen	* 2:45
	Club Soccer	Exeter 1-3-5-7	2:45
		2-4-6	* 2:45
	Jr. Soccer	Exeter	* 2:45
	JV X-Country	Gov. Dummer	* 3:00

NOVEMBER

Sat., 1	Football	Dartmouth Freshmen B	1:30
	Soccer	M.I.T. Freshmen	2:00
	Jr. Soccer	Fay School	2:00
	Cross Country	N.E. Prep. School at Hotchkiss	* 2:15
Wed., 5	JV 1 Football	Exeter JV's	* 2:45
	JV 2 Football	Andover High JV's	3:00
	JV 3 Football	Exeter JV's 2	2:45
	JV 4 Football	Exeter JV's 3	* 2:45
	JV 5 Football	Andover West 7-8 Graders	3:00
	Soccer	Exeter	2:30
	Cross Country	Exeter	3:15
	JV X-Country	Exeter	3:30
Sat., 8	Football	Exeter	* 1:45

* Away Games

— FOOTBALL —

Nicholas D. Leone - Captain

Milton L. Gearing, 2nd - Manager

Mr. Stephen S. Sorota - Coach

— SOCCER —

Elmer P. Rynne, Jr. - Captain

Michael V. McGowan - Manager

Mr. Frank F. DiClemente - Coach

— CROSS COUNTRY —

Thomas L. Treadwell - Captain

Mr. Thomas J. Sexton - Coach

— ANDOVER ATHLETIC ASSOCIATION —

Undergraduate Chairman - Nicholas D. Leone

Undergraduate Secretary - James L. Shea

CROSS COUNTRY

PHILLIPS ACADEMY
ANDOVER, MASS.

SPORT CROSS COUNTRY

YEAR: 1969

CAPTAIN: Thomas Treadwell

HOME ADDRESS: Lowell, Mass.

MANAGER: Mitchell Sweet

HOME ADDRESS: Winthrop, Mass.

COACH: Thomas Sexton

ASST.COACHES: James Bunnel

Nicholas Kip

O. VehrenKamp

SEASON RECORDS:

WON: 3 TIED: 0 LOST: 5

Depth, Underclassmen Bolster Cross-Country

With only one returning letterman, it would appear that this year's cross country team is in for a long season. Nevertheless, there is a lot of talent to work with and hopefully it will offset inexperience and produce a winning season.

Ed Esteves: PA's Best

Senior Ed Esteves, number two man most of last season, returns as Andover's best runner. His best time for PA's home course of 2.5 miles is an excellent 13:22, and he undoubtedly ranks as one of the top 15 runners on the prep school circuit.

Close behind Esteves this season will be Captain Tom Treadwell. Though not a letterman, he ran varsity during the first half last season, but slipped after he was besieged by colds.

Other Harriers

A dozen men will compete for the remaining varsity places. Lower Stan Carson, Athete of the Week last year as a junior, should be a stalwart on the varsity this fall. Last year, Carson showed so much improvement late in the season that he was chosen to compete in the Interschols. Seniors Ernie Lange and Dave Ross, both fine two milers in track last year, have

Ed Esteves

looked impressive while lower Sam Butler, a JV standout last season should help. Senior Charlie Fliflet, a letterman in track the last two terms in the two miles, must learn to cope with hills as he is a newcomer to cross country. Preps Steve Begay and Doug Wham have run well, and Ted Thorndike, hockey and baseball captain later in the year, could help if he can regain the form which made him one of last season's top JV runners. Also vying for the varsity is John Danforth who has looked good.

Because PA will compete at home most of the season, it will have an advantage over most of the opposition. Andover's home course is 2.5 miles of "ups and downs" and runners do well on it only through constant exposure.

Keeping pace with Remmel and Weinberg for he first two miles will be Charlie Keefe, Doug Westberg, Louis Buhler, Bill Hudson, and Bill Murray. Together this illustrious septet forms the nucleus for the infamous Kip's Commandos.

Don Weinberg and Larry Remmel are the rabbits for the club squad. But Remmel needs a front end overhaul and Weinberg has run out of axle grease.

Sat. Oct. 4; Northeastern frosh	3:00*
Wed. Oct.8; Huntington	3:00
Sat. Oct. 11; UNH frosh	2:00
Wed. Oct. 15; Harvard frosh	3:00
Sat. Oct. 18; Mt. Hermon	2:30
Wed. Oct. 22; St. Pauls	3:30
Sat. Oct. 25; Deerfield	2:00*
Sat. Nov. 1; NEPS Meet at Hotchkiss	
Wed. Nov. 5; Exeter	3:15

*indicates away meet.

PHILLIPS ACADEMY
ANDOVER, MASSACHUSETTS

SPORT	CROSS COUNTRY
DATE OF CONTEST	4 October, 1969
OPPONENT	U. Mass. & Northeastern Freshmen
RESULT	
WHERE PLAYED	Franklin Park - Mass.
ATTENDANCE	

U-M, Northeastern Spoil Opener For PA Cross - Country

Saturday, October 4; Boston—Andover cross-country lost to both the University of Massachusetts and Northeastern University freshmen Saturday in a tri-meet at Northeastern. Andover, shutout by both teams, was without the services of Captain Tom Treadwell and Ed Esteves, both with injuries. UM won the meet.

PA Scorers

Lower Stan Carson led all Blue runners as he finished sixteenth overall. Seniors Dave Ross and Ernie Lange followed close behind with Ross taking seventeenth and Lange nineteenth. The other two scorers for Andover were preps Steve Begay and Bruce Wolfe.

The winning time for the 3.2 mile course was 15:57. Carson's time was 18:18, while Ross was clocked in 18:21, and Lange 18:42. Other times included a 19:10 and 19:14 by Wolfe and Begay respectively.

Swain

Tom Swain, PA's top runner last year, and who now attends the University of Massachusetts, finished a strong fourth in the meet as his team's number two harrier. Last year Swain captured seventh in the same meet.

Next week cross-country meets Huntington and UNH at home. Last year Andover shutout Huntington, taking the first fifteen places.

PHILLIPS ACADEMY
ANDOVER, MASSACHUSETTS

SPORT	CROSS COUNTRY
DATE OF CONTEST	8 October, 1969
OPPONENT	Huntington School
RESULT	
WHERE PLAYED	Andover, Mass.
ATTENDANCE	

HARRIERS CRUSH HUNTINGTON; BLUE SUCCUMBS TO UNH, 15-40

Wednesday, Oct. 8; Andover—PA's varsity cross-country team outran a weak Huntington School team today, 15-49. The Blue took the first six places, but lost the chance for a sweep when a Huntington runner finished seventh.

Carson Wins

Ed Esteves, Andover's top runner, was injured and didn't run, but Stan Carson won with a good 13:58. The next finishers were Ernie Lange, who ran a 14:05. Lower Bruce Wolfe took fourth, just nipped by Fliflet at the tape, in 14:11. He was followed by upper prep Doug Wham at 14:19, and Sam Butler, 14:20. Captain Tom Treadwell, who had a back injury the past week, came in eighth, after a Huntington runner, in 14:22 to round off the Blue scoring.

Poor Conditions

The day's weather was bad for running, so the times were good for the conditions. The wet course was soft and slow to run on. It took its toll of the runners, as Dave Ross, one of the top men on the squad, sprained his knee going around Hairpurn Turn before Heartbreak Hill, and is out indefinitely.

The team showed fine overall improvement, with almost everyone cutting down on their times by at least thirty seconds. Leading the way in improvement were Fliflet, who took 57 seconds off his time, John Danforth, who took off 54 seconds, and Ted Thorndike, who ran 83 seconds faster.

PHILLIPS ACADEMY
ANDOVER, MASSACHUSETTS

SPORT	CROSS COUNTRY
DATE OF CONTEST	11 October, 1969
OPPONENT	University New Hampshire Freshmen
RESULT	
WHERE PLAYED	Andover, Mass.
ATTENDANCE	

NEW HAMPSHIRE

Saturday, Oct. 11; Andover—Andover's cross-country team was overpowered today by a strong freshmen squad from the University of New Hampshire. In sweeping the first five places, UNH achieved a near-perfect score of 15-40. The defeat dropped PA's dual meet record to 1-1.

Andover Finishers

For the third straight time this year, lower Stan Carson finished first for the Blue. He placed sixth in the meet with a time of 13:48. Andover also copped the next four places. Ernie Lange came in seventh, sporting a time of 13:50. Ed Esteves and Bruce Wolfe were the next finishers for the Blue. Esteves' final kick beat out Wolf in 13:57. Wolf was just behind, finishing at 13:58. Rounding out the scoring in the meet was the Blue's Doug Wham in 14:00.

Runners for PA who didn't account in the scoring were Charlie Fliflet, Sam Butler, Captain Tom Treadwell, and John Danforth. Their times placed them twelfth, fifteenth, sixteenth, and seventeenth respectively.

U.N.H.

The freshmen captured the first five positions in the contest, winning first and second in exceptional times. Sisson of the visitors was first in 12:53 and Doug Smith followed him in three seconds later. Page of New Hampshire took third in 13:01. Bassett and Patria finished fourth and fifth. The freshmen's other runners placed eleventh, thirteenth, and fourteenth.

PA's harriers travel to Harvard Wednesday where a good team effort and better times will be necessary to bring home a victory. The team greatly improved on its times in the UNH meet, however. Wham showed the most improvement, dropping 19 seconds. Lange fell 15, and Wolf reduced his time by 12. Carson and Fliflet were six seconds better than against Huntington. On the average, the team dropped 11 seconds. Andover's cross-country team is improving steadily and by the end of the season, PA looms as a major threat.

PHILLIPS ACADEMY
ANDOVER, MASSACHUSETTS

SPORT Cross Country

DATE OF CONTEST Oct. 15, 1969

OPPONENT Harvard Freshmen

RESULT 15-50 Harvard won

WHERE PLAYED P.A.

ATTENDANCE 30

Harvard Routs Blue Harriers

Nothing could stop the Pilgrims' progress as Harvard copped the first six places and shut out Andover's cross-country team by the score of 15-50.

Wednesday, Oct. 15; Andover—The Harvard freshmen cross country team shutout the Andover varsity, today, 15-50. Despite the fact that Harvard swept the first 11 places, the first six in a time of 12:42, Andover once again improved as six PA runners bettered the fourteen minute mark.

Carson Wins For PA Again

Stan Carson, who has placed first for Andover in each meet so far, bettered his previous best time by six seconds as he crossed the finish in 13:42. Charlie Fliflet, breaking fourteen minutes for the first time this year and showing some speed in the stretch, finished one second behind Carson in 13:43. Doug Wham, an upper, also ran his top race of the year, taking third for PA in 13:48. Ernie Lange, lower Bruce Wolfe, and Eddie Esteves, still not fully recovered from a back injury, were all clocked in the 13:50's. Six Andover runners beat the Crimson's 12, 13, 14, and 15th men. Captain Tom Treadwell, also slowed by a bad back, nevertheless lowered his best time to 14:05.

The start of the race was very fast as Harvard's plan was to sprint the first two miles and jog in from there. Fliflet went out first for PA and stayed in this position until Carson passed him halfway through the Sanctuary. Esteves was close behind Fliflet with Lange, Wolfe, Wham, and Treadwell behind him. Near the end of the sanctuary, before Heartbreak Hill, Fliflet passed Carson only to be passed for good by Carson up Heartbreak. At the top of Heartbreak, Esteves challenged Fliflet, but was fought off. Doug Wham made his move about this time and passed Esteves, followed by Lange and Wolf. Near the finish, Fliflet attempted to overtake Carson, but failed.

Meanwhile, Harvard, perhaps the best freshmen cross country team in the nation, was pensively viewing the Andover finish.

PHILLIPS ACADEMY
ANDOVER, MASSACHUSETTS

SPORT Cross Country

DATE OF CONTEST Oct 18, 1967

OPPONENT Mount Hermon

RESULT 17-44 Mount Hermon won

WHERE PLAYED P A.

ATTENDANCE 20

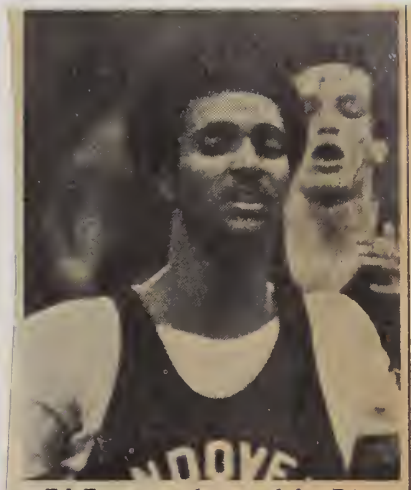

Ed Esteves took second for PA.

Blue Cross-Country Loses To Mt. Hermon Squad; Carson First For PA

Saturday, October 18th; The Andover cross-country team opened its prep school competition with a 17-44 loss to Mt. Hermon. The Hermies' top four overpowered the Blue as Hallager and Noble beat Tom Swain's best time last year for PA.

Carson Leads PA

Stan Carson again took first for PA, and fifth over all with a good time of 13:29. He was followed by Ed Esteves who took sixth in 13:33. Mt. Hermon added insurance points as it took the next three places. Andover came back with the following three places with Bruce Wolfe taking tenth in 13:53 Ernie Lange eleventh in 13:54 and Charlie Fliflet twelfth in 13:59 to round out the Blue scoring. The other Blue runners were Steve Begay, 14:03, Doug Wham, 14:06, and Captain Treadwell, 14:19.

Improvement

Improvement has been shown all year and was shown again Saturday as Carson took 13 seconds off his previous best and Esteves removed twenty seconds.

This year's Mount Hermon team was extremely strong, much stronger than their last year's squad which beat the Blue. Andover's hopes against Exeter grow dim since the Red smashed Mt. Hermon. Andover will have to improve more if they hope to beat the Red.

PHILLIPS ACADEMY
ANDOVER, MASSACHUSETTS

SPORT Cross Country

DATE OF CONTEST Oct, 22

OPPONENT St Paul's School

RESULT 17-46 P.A. won

WHERE PLAYED P.A.

ATTENDANCE 5

Esteves, Fliflet Spark PA Harriers to 17-46 Win Over Weak Paulies

Wednesday, Oct. 22; Andover—The varsity cross-country squad, despite the poor weather, routed the St. Paul's varsity, 17-46.

Finishing first in the meet was Senior Eddie Esteves, who came in with a time of 13:40. Considering the terrible conditions in which he had to run, this is an excellent time. Charlie Fliflet came in second place with a time of 13:44, and Ernie Lange took third in 13:45. Franklin of St. Paul's copped fourth, but Andover again dominated taking the next seven places.

Finishing fifth was Stan Carson in 13:56, who came on strong after falling on the course. He was followed closely by Captain Tom Treadwell, who for the first time this season broke the fourteen minute mark, finishing in 13:58. Seventh place went to Bruce Wolfe, eighth to Steve Begay, ninth to Doug Wham, tenth to Sam Butler, and eleventh to Ted Thorndike. The PA runners were all hampered by insecure footing caused by hail and snow on the 2.5 mile course.

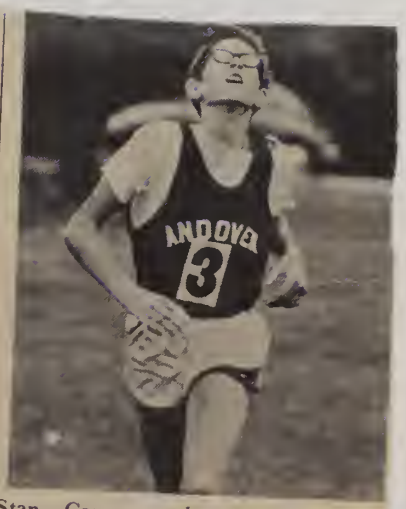

Stan Carson took second against Deerfield, but finished fifth against St. Paul's after falling on PA's course.

St. Paul's has not beaten the Andover cross-country team in nearly a decade. SPS was so weak this year that PA's JV harriers, who ran along with the varsity, unofficially beat the Paulies 24-31.

This was Andover's second victory of the season, against five defeats, four of which have come at the hands of college freshman teams.

PHILLIPS ACADEMY
ANDOVER, MASSACHUSETTS

SPORT Cross Country

DATE OF CONTEST Oct. 25, 1969

OPPONENT Deerfield

RESULT 20-42 P.A. won

WHERE PLAYED Deerfield

ATTENDANCE 15

PA Depth Proves Decisive As Carson Paces Blue; JV Team Triumphs

by SAM BOWEN

Saturday, Oct. 25; Old Deerfield —The Andover varsity and JV Cross-Country teams rolled over two weak Deerfield squads today, by scores of 20-42 and 15-48 respectively.

Carson Paces Blue

The varsity ran first and from the start, through the first hill, the race was bunched. It spread out on the downhill however until it was a race between Semlear of Deerfield and Stan Carson and Ed Esteves of the Blue. In the final stretch the Deerie pulled away to win in 13:54, followed by Carson in 14:00, and Esteves in 14:11. Ernie Lange arrived all alone at 14:24 preceding another fierce struggle between three PA runners: Charlie Fliflet, at 14:42, Bruce Wolfe, at 14:44, and Steve Begay, at 14:45. The Green managed to place a runner in the eighth spot, but Captain Tom Treadwell came right back with a time of 14:55.

PHILLIPS ACADEMY
ANDOVER, MASSACHUSETTS

SPORT Cross Country

DATE OF CONTEST Nov 1, 1969

OPPONENT New Eng Prep School Interschols

RESULT P.A. 5th

WHERE PLAYED Hotchkiss

ATTENDANCE 100

PHILLIPS ACADEMY
ANDOVER, MASSACHUSETTS

SPORT Cross Country

DATE OF CONTEST Nov. 5, 1969

OPPONENT Exeter

RESULT 17 - 42 Exeter

WHERE PLAYED P.A.

ATTENDANCE 20

EXETER ROUTS CROSS-COUNTRY; RED COPS FIRST THREE PLACES

by GREG ZORTHIAN

Wednesday, Nov. 5; Andover—Running on a wet, muddy course, the Andover varsity cross-country team was overwhelmed by a much faster Exeter squad, 17-46. Exeter captured the first three positions. Blue runner Ed Esteves followed in fourth with his best showing of the year.

Interschol Winner Places First

Interschol champ and runnerup Steve Hamel and Tim Mayes, both broke off fast from the group at the start and were never challenged. Hamel, who came in first, had a time of 13:04 which was good considering the terrible conditions. Mayes came in at 13:16 for a strong second.

Esteves Runs Well

Ed Esteves had a good start and was in third for part of the race. Nearing the finish, he was passed by Exeter's number three runner. John Kulscher. Kulscher had a strong kick to finish four seconds ahead of Esteves with a time of 13:27. Esteves' time of 13:31 was his best of the year. Esteves suffered from a back injury throughout the season and thus never regained his form of last year.

Carson Places Tenth

Exeter then captured the fifth through ninth positions with the Red captain Bertocci placing fifth behind Esteves. Lower Stan Carson, who has run in the number one slot for the Blue most of the year, placed tenth with a time of 13:48. This was higher than his usual time. A second faster would have placed him in the ninth slot.

Bruce Wolfe took third against PEA

Another lower, Bruce Wolfe, captured eleventh with a time of 14:04. An Exeter runner came in twelfth, followed by Steve Begay, Ernie Lunge, captain Tom Treadwell and Charlie Fliflet. Treadwell was still bothered by an injured back which kept him out of the Interschols.

Andover ends the season with a 3-4 dual meet record. They also placed fifth in the Interschols, dominated by Exeter. Exeter showed a tremendous amount of depth while downing the Blue. The one bright spot of the season was the development of two fine lower runners, Stan Carson and Bruce Wolfe.

VARSITY CROSS COUNTRY "A"

Stanley A. Carson
Edward F. Esteves, Jr.
Steven C. Begay
Charles R. Fliflet
Erwin Lange
Thomas L. Treadwell, Captain
William D. Wham
Bruce H. Wolfe
Mitchell L. Sweet, Manager

aAa

Samuel C. Butler, Jr.
Lloyd N. Cutler, Jr.
John W. Danforth
Christopher H. Duble
John R. Murray, III
Frederic V. Pepin
Raymond W. Petzold
Richard A. Samp
Theodore B. Thorndike
Steven E. DeShazer, Manager

VARSITY FOOTBALL

PHILLIPS ACADEMY
ANDOVER, MASS.

SPORT FOOTBALL

YEAR: 1969

CAPTAIN: Nicholas Leone

HOME ADDRESS: Hollywood, Florida

MANAGER: Milt Gearing

HOME ADDRESS: Wallingford, Connecticut

COACH: S. S. Sorota

ASST.COACHES: L. Hoitsma

T. Callard

SEASON RECORDS:

WON: 5 TIED: 0 LOST: 2

SQUAD STATISTICS

NAME AND HOME ADDRESS	HEIGHT	WEIGHT	POSITION	CLASS	YEARS AT ANDOVER	YEAR ON SQUAD
Anderson, Paul Nathaniel Lakewood, New York	6'0"	175 lbs.	Fullback	U	His 3rd	His 1st
Block, Kelly R. Jerome, Idaho	5'11"	185 lbs	Guard	S	His 1st	His 1st
Boyle, John T. Westwood, Mass	5'10"	170 lbs	Right Halfback	S	His 1st	His 1st
Bump, Lawrence W. Ashland, Kentucky	6'0"	170 lbs.	End	U	His 2nd	His 1st
Bushnell, Jonathan H. Williamsburg, Mass.	5'10"	180 lbs	Center	S	His 1st	His 1st
Cameron, Patrick K. Charlotte, North Carolina	5'11"	180 lbs.	Safety	S	His 2nd	His 1st
Carrington, Robert H. Martinsville, Virginia	5'11"	185 lbs.	End	S	His 3rd	His 1st
Cheesman, Gordon E. Lunenburg, Mass.	5'7"	165 lbs.	Left Halfback	S	His 2nd	His 2nd
Costin Maurice E. Framingham, Mass.	5'9"	220	Tackle	S	His 2nd	His 2nd

SQUAD STATISTICS NAME AND HOME ADDRESS	HEIGHT	WEIGHT	POSITION	CLASS	YEARS AT ANDOVER	YEAR ON SQUAD
Curran, Michael Scot Pittsburgh, Pensylvania	5' 9"	150 lbs.	Quarterback	S	His 4th	His 1st
Eng, Michael F. Tivoli, New York	5' 7"	145 lbs.	Right Halfback	S	His 3rd	His 1st
Enright, William F. Westport, Conn.	6' 0"	185 lbs	Tackle	U	His 2nd	His 1st
Fox, Peter B. Champaign, Illinois	6' 1"	180 lbs.	End	S	His 3rd	His 2nd
Garrett, James H. Washington, D. C.	5' 9"	160 lbs.	Safety	S	His 3rd	His 3rd
Green, Lewis S. Lawrence, Mass.	5' 8"	165 lbs.	Safety	S	His 4th	His 2nd
Haydock, Walter H New York, New York	5' 10"	178 lbs.	Center	U	His 3rd	His 1st
Hepburn, Jeff B. Hollywood, Florida	5' 10"	180 lbs	Center	U	His 1st	His 1st
Hughes, John M. Dover, Mass.	6' 3"	210 lbs.	Tackle	S	His 1st	His 1st

SQUAD STATISTICS

NAME AND HOME ADDRESS	HEIGHT	WEIGHT	POSITION	CLASS	YEARS AT ANDOVER	YEAR ON SQUAD
Kitching, Blair S. Topsfield, Mass.	6'1"	180 lbs.	Guard	S	His 3rd	His 2nd
Lampson, Louis C. Ipswich, Mass.	5'10"	155 lbs.	End	U	His 1st	His 1st
Leone, Nicholas D. CAPTAIN Hollywood, Florida	5'11"	170 lbs.	Right Halfback	S	His 3rd	His 3rd
Lentz, Douglas A. Woburn, Mass.	5'11"	185 lbs	Quarterback	S	His 1st	His 1st
Livingston, Stanley Providence, Rhode Island	6'0"	185 lbs	Guard	U	His 2nd	His 1st
Lombardo, Dennis N.			Safety	U	His 1st	His 1st
Marshall, Steven G. Philadelphia, Pennsylvania	6'0"	180 lbs	Guard	S	His 1st	His 1st
Mc Donald, Robert K. Miami, Florida	6'1"	185 lbs	End	U	His 2nd	His 1st
Meserole, Gregg R. Burlington, Vermont	6'2"	180 lbs.	End	U	His 3rd	His 2nd

SQUAD STATISTICS

NAME AND HOME ADDRESS	HEIGHT	WEIGHT	POSITION	CLASS	YEARS AT ANDOVER	YEAR ON SQUAD
Miner, Henry A. Englewood, Colorado	5' 9"	165 lbs.	Guard	S	His 3rd	His 1st
Misztal, John Cleveland, Ohio	6' 2"	205 lbs	Tackle	S	His 3rd	His 2nd
Newman, William M. Clinton, North Carolina	6' 0"	192 lbs.	Tackle	S	His 1st	His 1st
O'Donnell Robert T. Westfield, Mass	6' 2"	195 lbs.	Tackle	S	His 4th	His 2nd
Palladino, Robert M. Watertown, Mass.	5' 10"	175 lbs.	Center	U	His 1st	His 1st
Perkins, Romerio D. Tallahassee, Florida	6' 0"	205 lbs	Fullback	S	His 4th	His 3rd
Seero, Dana J. Andover, Mass	6' 2"	215 lbs.	Tackle	U	His 3rd	His 1st
Sheffield, John C. Detroit, Michigan	5' 11"	175 lbs	Roving Back	S	His 4th	His 1st
Sherrill, Stephen C. New York, N.Y.	6' 2"	165 lbs.	Safety	U	His 3rd	His 1st

Name and Home Address	Height	Weight	Position	Class	Years at Andover	Year on Squad
Snickenberger, Walter A. Ithaca, New York	6' 1"	180 lbs	End	S	His 1st	His 1st
Sorota, Peter A. Andover, Mass.	5' 10"	165 lbs.	Left Halfback	S	His 4th	His 3rd
Taylor, Waller San Marino, California	6' 0"	160 lbs.	Guard	S	His 3rd	His 1st
Walker, Sam S. West Point, New York	6' 0"	175 lbs	Roving Back	U	His 1st	His 1st

Leone Sparks Fast Backfield; Preps Bolster Offensive Line

Following last year's dismal 2-4-1 record, Andover football needs to rebound. With fifteen preps and players back from last season, PA can't help but improve. Three-fourths of a backfield is returning to anchor a potent offense, and a stable defense boasts five returnees. For the most part, the preps fill up a depleted offensive line.

The Blue will have had only two weeks to prepare for next Saturday's season opener at Tufts University. About five days were spent with drills and rugged conditioning in morning and afternoon practices. The rest of the time has been and will be devoted to solid contact and positioning before PA meets an unpredictable freshman team. Despite the apparent lack of preparation, the Blue should do well due to their previous playing experience and attitude.

Coach Sorota has been experimenting with his players, constantly juggling the lineup to find the best combination. With sixty-five players to choose from, he should have little trouble. Even though the final lineup has not been set up, evidently, PA will have an explosive offensive attack and a strong defensive game.

Strong Running

Leading the offense will be a running attack spearheaded by three returnees and three experienced pass catchers. Captain Nick Leone, Pete Sorota and Romerio Perkins are all lettermen and are strong rushers. Bob Carrington and Greg Meserole have varsity experience at end, and Senior prep Walt Snickenberger from Ithaca, N.Y. is also a fine receiver. Graduation depleted PA's supply of quarterbacks, and five candidates are out for the job. Senior prep Doug Lentz, a fine passer from Woburn, Mass. apparently has a slight edge over seniors Scot Curran, John Healey and Pat Cameron and upper Steve Sherrill.

The biggest weakness in the offense could very well be the offensive line. Blair Kitching at guard is the only returnee with experience. Fortunately, coach Sorota has many potential candidates for both the offensive and defensive lines. Preps Kelly Block from Jerome, Idaho, Jon Bushnell, Jay Hughes, and Stratis Falangas and John Misztal are strong prospects. Others out for the offensive backfield are uppers Doug Buxton and Sam Walker.

Potent Defense

The perennially strong Andover defense boasts five returnees and some important preps. Ends Pete Fox and Bob McDonald and tackle Todd O'Donnell anchor the defensive line. Senior preps Steve Marshall and Charles Thorn round out the top candidates for the line. Lewy Green shows promise as a linebacker and Jim Garrett will once again play in the defensive secondary with Trip Anderson. Former I's star Mike Eng and upper prep Louie Lampson have shown promise. Upper Jeff Hepburn is a rugged middle guard from Florida, and senior Bill Newman is out for linebacker.

Most of the positions are still pretty much up for grabs and the shuffling will continue until next week. Last year was a rebuilding year, and the school is ready for a winner.

PHILLIPS ACADEMY
ANDOVER, MASSACHUSETTS

SPORT	FOOTBALL
DATE OF CONTEST	27 September, 1969
OPPONENT	Tufts University Freshmen
RESULT	Andover 14 - Tufts 0
WHERE PLAYED	Medford, Mass.
ATTENDANCE	

Football Topples Tufts Frosh, 14-0

Saturday, September 27; Medford — In a fine display of aerial strength, Andover's varsity football team soundly defeated the Tufts' freshmen today, 14-0. Pete Sorota scored the Blue's first touchdown on a 74 yard pass play from quarterback Doug Lentz. Jay Boyle teamed up with Lentz for PA's second score, a seven yard strike in the second quarter. Three Jumbo fumbles were recovered by an alert Andover defensive squad.

Touchdown Pass To Sorota

After being stalled in its first set of plays, PA started again on its own 15 when Tufts ran out of downs. Lentz scrambled fro four yards on first down. Romerio Perkins followed with a two-yard plunge through the middle. A third down pass to Walt Snickenberger was good for a first down on the Blue 26. Sorota then hauled in a pass in the left flat, evaded the Tufts defense secondary and scampered 74 yards to pay dirt. Bill Newman converted making the score 7-0, Andover.

Romerio Perkins romps for yardage.

The Blue's next and final tally came with 1:35 remaining in the first half. PA got the ball when Jeff Hepburn recovered a Tufts fumble and returned it 24 yards to the frosh 30 yard line. Boyle promptly raced around left end for ten yards. An offside penalty against Tufts and an end sweep by Sorota brought the ball to the nine. A loss of six yards and a facemask penalty on the same play put it on the seven. On the next attempt, Boyle made a fine catch of a Lentz pass in the right corner of the end zone. Newman again converted and the scoreboard read 14-0. In the second half, PA never really threatened. Its deepest drive was stalled at the freshmen 28 yard stripe.

Although several of his tosses were dropped, Lentz was on target all day long through the air. He connected on 11 of 29 passes for 192 yards. The PA running attack wasn't as devastating as in the past however, picking up only 69 yards. It was concentrated mostly around thrusts through the middle by Perkins and Sorota and an occasional end around by Snickenberger. PA picked up 14 first downs in the contest, as did Tufts.

Stalwart Defense

Andover's defense stopped many Tufts drives during the afternoon. On one occasion, the freshmen recovered a PA fumble deep in the visitor's territory. A seven yard dive play moved the ball to the ten. The defense pushed them back to the 15, where on fourth and eight, Tufts was stopped for no gain. The only other real scoring threat for the frosh came early in

(Continued On Page Six)

Newman Paces Tough Defense

(Continued From Page Five)

the fourth quarter. Starting from their own 28, they put together seven running plays and two passes and were on PA's 20. The defense tightened up and held, forcing Tufts to give up the pigskin on the 16.

The Jumbettes ground out 173 yards on 46 rushes during the afternoon but found little success in the air. The Tufts signal caller threw for only 75 yards. He completed seven of 13.

Newman Stars

Jim Gillan and Newman consistently made fine tackles, while Bob McDonald and John Sheffield pounced on freshmen fumbles.

Coach Sorota stated he was pleased with the over-all performance of the team. Mistakes were made, he said, but the club improved with every quarter.

Missing Game

Missing from the lineup because of injuries were Captain Nick Leone, Todd O'Donnel, Jay Hughes, and Gordie Cheesman.

PHILLIPS ACADEMY
ANDOVER, MASSACHUSETTS

SPORT	FOOTBALL
DATE OF CONTEST	4 October, 1969
OPPONENT	Williams Freshmen
RESULT	Williams 7 - Andover 0
WHERE PLAYED	Williamstown, Mass.
ATTENDANCE	

WILLIAMS EDGES FOOTBALL 7-0

Douglas Lentz fading back to pass.

Lewy Green (L) and Bill Newman (R) combine to throw a Williams back.

Two Late Blue Drives Halted; Andover Hosts Lawrenceville

Saturday, October 4; Williamstown—In a hard fought battle, the William's freshmen edged Andover, 7-0. The frosh scored with six minutes remaining on a 29 yard sweep which capped a 60 yard drive following a PA fumble. The Williams' defense stood out as they stopped a PA drive on the three yard line in the closing minutes. Middle guard Jeff Hepburn headed PA's defense which halted Williams on three occassions deep in Andover's territory.

Williams Tallies

Midway through the final quarter, Williams tallied the game's only touchdown. Starting on their own 30 yard line, the frosh mached to PA's 25 yard line in nine plays as they were able to gain consistently both up the middle and around the ends. Then with first and 10 on the 29, a Williams halfback sprung loose on an end sweep and sprinted in for the winning points.

Blue Drive Halted

Following the Williams score, quarterback Doug Lentz got the Blue offense moving. Hitting Walt Snickenberger with three passes, the Blue advanced to the freshmen three-yard line with 3 minutes left in the game. An illegal motion penalty set the Blue back 5 yards and Leone, who had been PA's most consistent runner during the game, lost another 10 on a sweep. A Lentz to Snickenberger pass brought the Blue back to the 5, but Lentz's fourth down pass eluded Snickenberger and Williams took over on downs only to run out the clock.

PA Defense Strong

Jeff Hepburn led Andover's defense which made the crucial plays. In the first period, Williams advanced to the Andover two yard line where a fired up Andover front four dug in and forced the frosh back. Senior Bill Newman played his usual strong game at linebacker as he kept the frosh from breaking away for long gains on the ground. The defensive backfield prevented the Williams air attack from ever getting started as cornerback John Sheffield intercepted the first pass the Williams quarterback threw. Andover's defense, however, suffered since the Williams quarterback was consistently able to catch the PA squad off-balance and roll up yardage through the middle and around the ends.

Throughout the game, Williams kept tremendous pressure on Lentz as he did not complete any of the ten passes he threw in the first half. The spirited pursuit by the Williams defense stopped Andover's backs from breaking away for long gains.

Football Meets Larries

Andover's football team will open its 1919 home season Saturday against Lawrenceville Academy.

(Continued On Page Six)

Andover Football Opens Home Season Against Lawrenceville

(Continued From Page Five)

PA will be 1-1 entering the game, trying to rebound from its loss to Williams. Lawrenceville this season is 2-1, having defeated Germantown Academy, 46-8, and Williamston Trade, 33-6. The Larries dropped their opening game 15-14, to Penn Shorter.

Experienced Offense

Lawrenceville's complete offensive backfield returns from last year. They all lettered and played in the Larries 7-0 win over the Blue. Chris Sowers plays tailback, alternating with senior Tom Kent. The Larries' starting fullback is Brian Ball. Tony Layton starts at blocking back in the visitor's strong single wing offense, while returnee John Flood and prep Tom Ladado share the duties at wingback.

Captain Tom Carter leads a stubborn Lawrenceville defense. Ladado, along with playing wingback, stars in the defensive secondary.

Coach Ken Kerffel of the visitors says there are no drastic changes from last year, but the team is much more experienced, sporting ten lettermen. "There are no real stars on the team, but we're well balanced," he remarked. Kerffel himself was captain of Andover Coach Steve Sorota's first undefeated football team here in 1941.

Walt Snickenberger snares a pass.

Combining Lawrenceville's small but quick attack with Andover's large team, a good football game is in store for Saturday.

Nick Leone sweeps left during the second quarter. Leone was forced to sit out the entire second half.

Perkins Leads Andover With Two Scores; Leone Tallies Once, Hurt in Third Period

Saturday, Oct. 11; Andover — The Lawrenceville football team came from behind today to edge the Andover squad, 21-20. The Larries, who scored twice in the final period overcoming a seven point deficit, survived a touchdown on a 74 yard kickoff return by Romerio Perkins. The two point conversion attempt failed ending the scoring despite two late PA drives. Andover captain Nick Leone missed the second half with a leg injury.

Lawrenceville Scores Twice

Lawrenceville came from behind to score twice in the fourth quarter. With Andover ahead 14-7, the Blue fumbled on the Larries 30 yard line. A run moved the ball up ten yards. The Lawrenceville tailback then slipped through the Blue defense and caught a 60 yard bomb for a score. The run attempt for two points failed leaving the Blue ahead 14-13. Later, after Andover punted, Lawrenceville marched 61 yards to score on a one yard plunge. A reverse scored two points making it 21-14.

Perkins Scores

On the ensuing kickoff Romerio Perkins fielded the ball on the Blue 26 yard line and out-raced the Larries for the touchdown. A pass from Doug Lentz to Pete Sorota was completed but Sorota was dropped on the one foot line, making the score 21-20 with six minutes left. PA tried twice more to take the lead.

Lawrenceville Defense Holds

The Larries punted the ball to the Andover 20 after not being able to move. After driving deep in Lawrenceville territory, a Lentz pass was intercepted with two minutes left. The Larries began to move the ball. With less than a minute left, the center hiked the ball past the outstretched hands of the tailback in the shotgun formation. John Bushnell pounced on the fumble, giving Andover a first down on the Lawrenceville 25. Two incomplete passes and a fifteen yard penalty pushed the Blue back to the 44 yard line with 20 seconds left. On an end around Walt Snickenberger threw a desperation third down pass which was intercepted. Lawrenceville then ran out the clock to end the game.

Leone Scores First

Andover opened the scoring half way through the first quarter. Grinding out the yardage, Andover drove 59 yards in eleven plays with Nick Leone scoring from the one. Leone carried seven times in the drive, rushing for 50 yards. Bill Newman's kick was good to put the Blue in front, 7-0.

Lawrenceville took the kickoff and drove 85 yards to score at the beginning of the second quarter. Their big play was a 35 yard pass to the Blue three. Neither team seriously threatened as the half ended with John Sheffield intercepting his second pass of the season.

Blue Controls 3rd Quarter

Andover took the kick at the beginning of the second half and drove 84 yards for the score with Perkins going in from the one. During that drive Leone wrenched his knee and did not play again.

Statistically, the Blue beat Lawrenceville in all categories except passing, and the Blue ran 20 more plays than the Larries.

The defense was baffled at times by the single-wing attack and the Larries' sweep seemed unstoppable at times while they had no success running up the middle. The rushing was the strongest it has been this season, but the offensive line had troubles protecting Lentz, who was dropped for 41 yards. This loss puts Andover's record at 1-2.

	A	L
First Downs	19	12
Rushing Yardage	254	180
Passing Yardage	73	152
Passes Attempted	18	10
Passes Completed	7	6
Passes Intercepted by	1	2
Punts	4	6
Punting Average	40	39
Fumbles Lost by	1	1
Yards Penalized	35	22

Football Only Team to Beat Mt. Hermon

(Continued From Page Five)

ough the middle. Walt Snicken-
ger, who was replacing injured
lback Nick Leone, ran for his
rth touchdown on an eight yard
y through the middle. Another
ble by the beleagured Hermon
ks placed the offense in good
d position for the final tally of
afternoon. Again it was Snick-
erger crushing into the end-
e. The point after was good and
Blue ended the scoring, 35-14.

	A	MH
Downs	19	13
ing Yardage	394	59
ing Yardage	2	193
es Attempted	8	25
es Completed	2	16
es Intercepted By	1	0
ts	0	3
ing Average	0	32
bles Lost By	5	6

A spirited Andover defense was led by (from left to right) Tod O'Donnell 70, Lewy Green 40, Sam Walker 33, guard Jeff Hepburn and Peter Fox 86.

Andover Football Downs Mt. Hermon, Snickenberger Scores Five Blue TDs

Saturday, October 18; Mt. Hermon — Walter Snickenberger ran for a total of 148 yards and five touchdowns as he led the Andover football varsity to its second win in four outings, downing Mt. Hermon, 35-14. Romerio Perkins and Snickenberger paced a strong PA ground attack with 124 and 148 yards respectively. The Blue defense did the rest as it shut-out the Red in the last half, allowing only 59 yards on the ground.

Blue Capitalizes On Mistakes

Early in the first period, an inspired Blue defense came up with the first of its five fumble recoveries which set the scene for Walt Snickenberger's first of five touchdowns on a 14 yard sweep around end. Mt. Hermon then tied the score at 6-6 as Silver crashed through from the one in the opening minutes of the second period. PA's running game got moving as fullback Romerio Perkins smashed his way through the Hermon line setting up the tie breaking touchdown by Snickenberger. Andover ended its scoring for the first half when Snickenberger followed his blockers around end from 20 yards out making the score, 21-6.

Mt. Hermon Tallies On Pass

With no time showing on the score board clock, Lahr, Hermon's quarterback, went back to pass and found his receiver 16 yards away in the endzone for the final touchdown of the half. The two point conversion was good, and the gun sounded with PA on top of a slim 21-14 lead.

Blue Defense Blanks Red Offense

That was the last time that Mt. Hermon put points on the board, as the Andover defense came up with 3 fumbles in a row to halt Red drives deep in its own territory. The defensive line of Hughes, Hepburn, O'Donnel, McDonald, and Newman played its strongest game to date allowing the Hermon backs nothing on the ground. The offense continued to roll as Quarterback Doug Lentz stayed with his running game. He used Pete Sorota around the ends, and Perkins often found daylight

(Continued On Page Six)

ATHLETE OF THE WEEK

WALT SNICKENBERGER

Senior Walt Snickenberger scored five touchdowns and rolled up 148 yards in rushing during Andover's 35-14 victory over the Mount Hermon team.

PHILLIPS ACADEMY
ANDOVER, MASSACHUSETTS

SPORT	Football
DATE OF CONTEST	October 25, 1970
OPPONENT	Deerfield Academy
RESULT	Andover 14 - Deerfield 7
WHERE PLAYED	Andover
ATTENDANCE	

Blue Football Downs Deerfield, 14-7 Snickenberger, Lentz Tally For PA

by ROB WAGNER

Saturday, Oct. 25; Andover-Doug Lentz's ten yard touchdown run with ten minutes remaining in the game carried PA's football team to a 14-7 victory over Deerfield today. Andover's defense was very strong throughout the game, dumping the visitor's signal-caller five times for a loss of 54 yards. PA's defense also recovered two fumbles and intercepted one pass.

Winning Touchdown

With two minutes left in the third quarter, the Blue took over on its own 39 yar dline after a Deerfield punt. PA stayed strictly on the ground in this drive. Lentz chalked up a first down at midfield on a quarterback sneak. After two unsuccessful dives by Walt Snickenberger, Lentz again got the first down on an end sweep. Two plays later, Snickenberger found a gaping hole on an end around and scampered 16 yards to the 21. From there, Pete Sorota and Snickenberger carried the ball to the ten yard line, where Lentz found paydirt on a keeper.

Andover's first score of the contest came with 5:45 left in the first quarter. After being held on its own 40 by a stubborn PA defense, the Green dropped back in punt formation. The snap from center went sailing over the punter's head however, and Bill Newman dropped the kicker, who had picked up the ball, back on the nine. On the first play from scrimmage for PA after this miscue, Snickenberger busted into the left side of Deerfield's line, evaded the tacklers, and ran for the touchdown. Bill Newman converted the extra point, and the scoreboard read 7-0.

Lone Green Score

Late in the first half, Deerfield intercepted a Lentz pass on its own 30. On first down, quarterback Bob Keenan completed an 18 yard sideline pass. After an incomplete pass, Kennan again found the range on a screen pass. A 12 yard dive play by Rich Lincoln then gave the visitors a first down on Andover's 15. Keenan promptly fired a touchdown strike at Lincoln. Chuck Londraville converted to tie the game.

Andover Threatens

The closest threat Andover had in the game aside from their scores was to the visitors' 13 yard stripe. It began the drive on its own 37 yard line. Afive yard

(Continued On Page Six)

Halfback Walt Snickenberger scored on a nine yard burst up the middle.

Newman Leads Blue Defense As Andover Edges Deerfield

Defensive end Bill Newman prepares to dump the Deerfield quarterback.

(Continued From Page Five)

dive by Sorota and a Lentz keeper gave PA a first down in the Deeries' territory. Two straight completions to Sorota moved PA to the 13. On first down, Sorota rammed into the line, the ball squirted out of his grasp and a Deerfield linebacker pounced on it.

Second Quarter

In the second period PA threatened again. Steve Sherrill recovered a fumble on Andover's 16 yard line. Eight straight running plays advanced the Blue to its own 45. On a crucial third down situation, Lentz lofted a pass deep to Pete Fox, who hauled it in and went the rest of the way untouched. The play was called back on account of a personal foul against the Blue.

Statistics

On paper, the game was even. Deerfield totaled 262 yards, while PA had 259. Andover rushed for 171 yards, Snickenberger leading the way with 72. Lentz was consistent through the air, hitting on nine of 13 tosses for 78 yards.

PHILLIPS ACADEMY
ANDOVER, MASSACHUSETTS

SPORT	FOOTBALL
DATE OF CONTEST	NOVEMBER 1, 1969
OPPONENT	Dartmouth Freshmen
RESULT	Andover 20 - Dartmouth 12
WHERE PLAYED	Andover, Mass.
ATTENDANCE	

Andover Fball Trips Dartmouth, 20-12

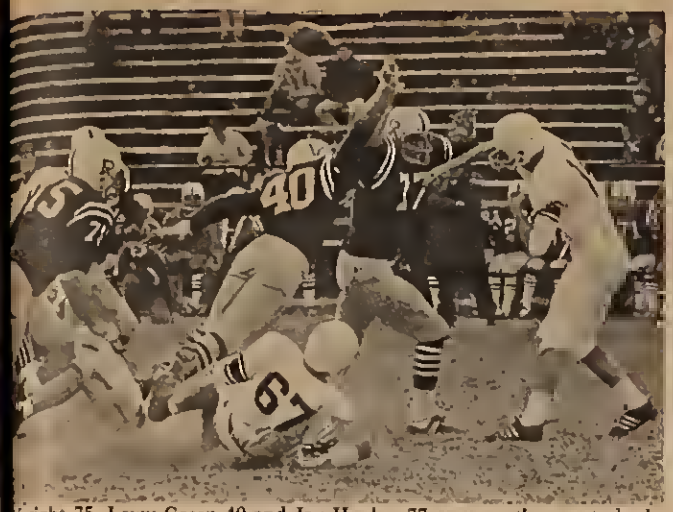

Iright 75, Lewy Green 40 and Jay Hughes 77 pressure the quarterback.

QB Curran, Sorota Spark PA Offense; Strong Defense Leads Blue to 4th Win

by DOUG BUXTON

Saturday, November 1; Andover — A fine defensive performance by PA's secondary and costly mistakes by the Green offense enabled Andover to post its fourth victory in six starts over the Dartmouth freshman B squad, 20-12. A strong running game paced by fullback Romerio Perkins and a fine backup job by Scot Curran at quarterback helped the offense move against a stubborn Dartmouth defensive line. Peter Sorota scored two touchdowns to lead Andover in scoring.

Sorota Scores Winning Touchdown

A fumble recovery early in the third quarter set the scene for the winning touchdown. With the score at 12-6, Scot Curran took over on the Green 23 and with the successful running of Perkins he drove down to the endzone. Pete Sorota finally went over from one yard out for the score. The conversion by Bill Newman gave Andover the lead for for the rest of the game, 13-12.

Andover Scores Early

A 60 yard run from scrimmage by Perkins and a key third down reception by Bob Carrington gave Andover fine field position on the Green 15. Two plays later from the one, halfback Pete Sorota hurdled into the endzone for the touchdown. The extra point was blocked and the first period ended with Andover ahead, 6-0. Dartmouth tied the game early in the second period on an 80 yard punt return.

Green Leads At Half

After a tremendous goal line stand by the Andover defense, Dartmouth forced the faltering PA offense to relinquish the ball deep in Blue territory. Again Dartmouth found itself with good field position on the Blue 43. And with less than two minutes showing till halftime, the Dartmouth quarterback threw a twelve yard pass to his left end who was all-alone in the endzone. Again the extra point attempt failed and the half ended with Dartmouth ahead 12-6. On the first few plays of the second half Andover's starting quarterback, Doug Lentz, sustained a slight concussion and was replaced by senior Scot Curran.

Andover's final touchdown was set up by a Snickenberger interception deep in enemy territory. Again it was a four year man, Scott Curran, leading the Blue to the end-zone with an 18 yard pass to end Bob Carrington.

Defense

Jay Hughes and Bill Newman combined to put a tremendous pass rush on the Dartmouth quarterback and in effect, stall the frosh air attack. The defensive line also was largely responsible for halting the Dartmouth ground game. Corner backs Sam Walker and Jim Garret smothered the Dartmouth receivers and provided a tough defense against the sweep and screen. Now, the Andover-Exeter game....

PHILLIPS ACADEMY
ANDOVER, MASSACHUSETTS

SPORT	FOOTBALL
DATE OF CONTEST	NOVEMBER 8, 1970
OPPONENT	PHILLIPS EXETER
RESULT	ANDOVER 27 - EXETER 0
WHERE PLAYED	EXETER, N.H.
ATTENDANCE	6,000

Blue Football Trounces Winless Exeter, 27-0; Second PA Victory Over Red In Three Years

by ROB WAGNER

Saturday, Nov. 8; Exeter—A stubborn defense and explosive offense carried Andover's football team to an impressive 27-0 triumph over Exeter today. Captain Nick Leone led the PA offense with two scores, one on a 77 yard run, and 158 yards rushing. Romerio Perkins and Pete Sorota scored the other Blue touchdowns. The fired-up defense allowed Exeter 194 total yards, only 81 coming on the ground. Andover now leads Exeter 45-35-8 in the series dating back to 1878, racking up their first A-E shutout since 1952.

Andover Touchdowns

PA scored the first time they had the ball and went on to tally in each quarter. Starting the game, Romerio Perkins returned the kickoff 25 yards to the midfield stripe. On first down, Nick Leone picked up three yards. Two thrusts up the middle gave PA a first down on the 39 yard line. Three more running plays by Pete Sorota and Perkins moved the visitors to the 15. From there, on second down, Perkins hit off tackle, slid to the outside and raced into the end zone. Bill Newman converted and Andover was in front to stay, 7-0.

Defensive end Bill Newman tackles an Exie ballcarrier, helping Andover defeat a hapless Exeter squad 27-0.

With 5;08 remaining in the first half, PA padded their lead. The drive began on Exeter's 39 yard stripe after a punt return by Walt Snickenberger. Staying strictly on the ground, PA found paydirt in four plays. A three yard gain was followed by a Pete Sorota sweep good for 16. From the 20 yard line, Sorota scampered up the middle to the two yard mark. Leone followed with a dive good for the score. Newman kicked the extra point. At halftime, PA led, 14-0.

Second Half

After returning the opening kickoff of the second half to the Andover 28, PA started to move again. An illegal motion penalty set Andover back five yards. On a first and fifteen situation,

Backfield Sparks 27-0 Rout Of Exeter

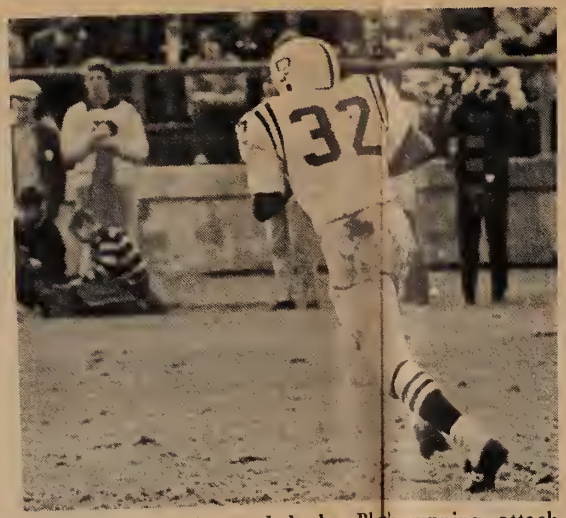

Halfback Nick Leone led the Blue's running attack.

Pete Sorota fights for extra yards.

Lentz lofts a pass as Leone blocks.

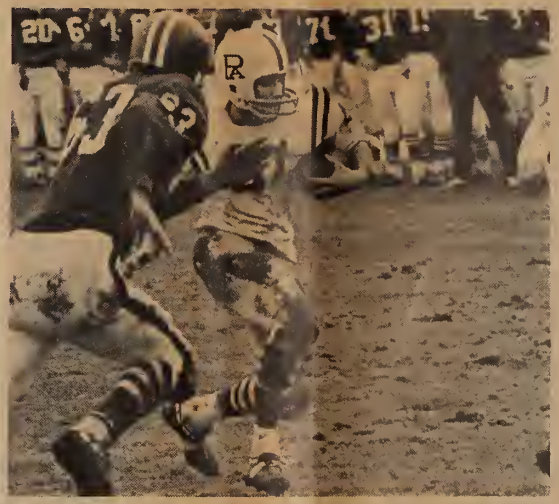

Romerio Perkins sweeps right end for a touchdown.

PA Defense Holds Red To 81 Yards Rushing
Leone, Perkins, Sorota Score Andover TD's

(Continued from Page One)

Leone took the handoff from quarterback Doug Lentz, sprinted around left end evading the tacklers, and electrified the crowd with a 77 yard touchdown run. Newman's kick again split the uprights and Andover was in command, 21-0.

Andover's fourth and final touchdown came as a result of fine defensive play. With the ball on their own 15, Exeter tried a dive play and fumbled after two yards. Dennis Lombardo recovered the ball for PA. On first down Leone found no running room. Sorota then took over and after three carries hit the endzone. A three yard burst up the middle scored the touchdown. The extra point failed after a bad hike, and the game ended in Andover's favor, 27-0.

Exeter's Deepest Penetration

Exeter's deepest penetration of the game came the last time it had possession of the ball. Starting on their own 27 yard mark, the Exies put together a sustained drive of six running and five passing plays, moving to PA's 20. However, a fourth down desperation pass by Peter Mackey fell untouched to the ground, and the Blue took over.

Defense Shines

Andover's defense played well throughout the game, blanking the Red for the first time in 17 years. The defensive line of Newman, Jay Hughes, Bob McDonald, Jeff Hepburn, and Bill Enright dumped the Exeter signal-caller four times trying to pass. PA's defensive secondary intercepted two passes, one by Sam Walker and the other by Steve Sherrill. Todd O'Donnell and Lombardo recovered Exeter's two fumbles. Lombardo also came up with the defensive play of the game. In the third period, coming out of his cornerback position, he made an openfield tackle to protect the shutout.

The performances of Lentz, Leone and Perkins are especially outstanding since all three were returning from previous injuries. Perkins suffered a twisted ankle against Dartmouth while Lentz was out of action via a concussion.

The offensive line of John Bushnell, Steve Marshall, Blair Kitching, Todd O'Donnell, and Maurice Costin consistantly opened gaping holes for the PA backs, letting them pile up their largest rushing output of the year.

Statistically, the Blue completely outplayed Exeter. Andover totalled 398 yards, compared to 194 for the home team. Andover ran for 350 yards, Leone leading the way with 158. Perkins and Sorota finished their PA football careers with 99 and 80, respectively. Passing, Lentz hit two of eight for 48 yards, with no interceptions. Exeter was eight out of 19 for 113 yards with two intercepted. Andover reeled off 68 offensive plays in the contest, to Exeter's 56. The only weak point of the game for PA was penalties, the Blue accumulating 100 penalty yards.

With this win, PA finishes a fine season at 5-2. Exeter, on the other hand, ends a dismal year at 0-7.

	A	E
First Downs	16	9
Rushing Yardage	350	81
Passing Yardage	48	113
Passes Attempted	8	19
Passes Completed	2	8
Passes Intercepted By	2	0
Punts	4	3
Punting Average	30	33
Fumbles Lost By	1	2
Yards Penalized	100	30

VARSITY FOOTBALL "A"

Kelly R. Block
John T. Boyle, Jr.
Jonathan H. Bushnell
Robert H. Carrington
Maurice E. Costin
Michael S. Curran
Michael F. Eng
William F. Enright,Jr.
Peter B. Fox
James H. Garrett,Jr.
Milton L. Gearing,2nd.,Manager
James M. Gillan, Jr.
Lewis S. Green
Jeffrey P. Hepburn
John M. Hughes, III
Blair S. Kitching
Douglas A. Lentz
Louis C. Lampson
Nicholas D. Leone, Captain
Stanley Livingston, III
Robert K. McDonald
Steven G. Marshall
Gregg R. Meserole
Henry A. Miner
John Misztal
William N. Newman
Robert T. O'Donnell
Romerio D. Perkins
Dana J. Seero
JohnC. Sheffield
Stephen C. Sherrill
Walter A. Snickenberger,Jr.
Peter A. Sorota
Sam S. Walker, Jr.

VARSITY aAa

Paul N. Anderson, III
Lawrence W. Bump
Patrick K. Cameron
Gordon E. Cheesman
Walter H. Haydock, III
Dennis R. Lombardo
Robert M. Palladino
Waller Taylor, III

VARSITY SOCCER

PHILLIPS ACADEMY
ANDOVER, MASS.

SPORT SOCCER

YEAR: 1969

CAPTAIN: Elmer P. Rynne, Jr.

HOME ADDRESS: Lowell, Mass.

MANAGER: Michael V. McGowan

HOME ADDRESS: ~~Bethel Park, Pa.~~

COACH: Frank F. DiClemente

ASST.COACHES: Meredith Price

SEASON RECORDS:

WON: 7 TIED: 1 LOST: 3

SQUAD STATISTICS

NAME AND HOME ADDRESS	HEIGHT	WEIGHT	POSITION	CLASS	YEARS AT ANDOVER	YEAR ON SQUAD
Elmer P. Rynne Capt. Lowell, Mass.	5'11"	155	Center Forward	S	4	3
Mark A. Baldwin Old Greenwich, Conn.	6'0"	164	Fullback	S	3	3
Kenneth W. Beilstein Herculaneum, Mo.	5'9"	140	Wing	S	3	2
Daniel G. Bolduc Waterville, Me.	5'6"	149	Wing	L	2	~~XXXX~~ 6t 1
Charles I, Boynton North Easton, Mass.	5'11"	170	Goal	S	4	2
William S. Brenizer Concord, Mass.	5'10"	160	Halfback	S	3	1
Anthony J. Carrol Old Brookville, N.Y.	6'0"	155	Halfback	S	4	2
Harland Chun Oakland, Calif.	5'5"	135	Wing	L	2	1
John N. Deming Hamden, Conn.	5'6"	150	Wing	S	4	3
Charles M. Eccles Andover, Mass.	5'5"	118	Inside	S	3	2

SQUAD STATISTICS

NAME AND HOME ADDRESS	HEIGHT	WEIGHT	POSITION	CLASS	YEARS AT ANDOVER	YEAR ON SQUAD
Christopher S. Gardella Weston, Mass.	6'1"	155	Goal	U	3	1
Douglas E. Gleason Branford, Conn.	5'11"	165	Halfback	U	2	1
A. Grant Heidrich Peoria, Ill.	5'10"	160	Halfback	S	3	2
John A. Korba Andover, Mass.	5'8"	140	Wing	S	4	2
Evan B. Livada Cape Elizabeth, Me.	5'8"	150	Wing	U	3	1
Roberto Martinez Miami Shores, Fla.	5'10"	175	Halfback	U	2	1
Jon B. Michals Waban, Mass.	6'0"	185	Fullback	S	4	2
John P. Moon Westbury, L.I., N.Y.	6'6"	197	Inside	U	2	2
Kevin E. O'Brien Melrose, Mass.	6'0"	170	Center Forward	U	2	1

SQUAD STATISTICS NAME AND HOME ADDRESS	HEIGHT	WEIGHT	POSITION	CLASS	YEARS AT ANDOVER	YEAR ON SQUAD
John W. Rohror Christiana , Pa.	6'0"	150	Fullback	U	3	1
Harrison S. Royce Andover, Mass.	5'6"	140	Wing	U	3	1
Matthew C. Rueter Manchester, Mass.	5'9"	130	Inside	U	3	1
Peter N. Sachs Rochester, N.Y.	5'10"	165	Center Forward	U	3	1
Norman C. Selby New York, N.Y.	5'11"	165	Halfback	S	4	3
James L. Shea Baltimore , Md.	5'7"	140	Halfback	S	4	2
John W. Sibal NorWalk, Conn.	5'10"	170	Fullback	S	4	2
Paulo E. G. Vieira	5'9"	143	wing	S	1	1
Frederick W. Waterman IV Wiano, Mass.	6'2"	170	Goal	U	3	1
Thomas G. Wattles Rockford, Ill.	5'8"	148	Inside	S	3	2

Offense, Halfbacks, Depth Spark Blue Soccer As Rynne Leads Ten Returning PA Lettermen

Led by captain and two year letterman Elmer Rynne, Andover's soccer team looms as a major threat to dethrone reigning New England Champions Deerfield. Nine returning lettermen give the Blue experience and depth, the lack of which has plagued the Blue for the past several years. Four returning halfbacks look to be Andover's strongest point. The development of the defense remains the key to a successful season.

Rynne Sparks Attack

Rynne, who tied for high scoring honors this fall, heads an offense of five lettermen which will have to score more often than last year when the Blue lost three one goal decisions. Rynne's speed and foot make him the prime scoring threat of PA's front three. Last year, Rynne scored the winning goal in the final minutes against Lexington and also accounted for PA's only score against the Harvard Frosh. Returnees Tom Wattles, John Moon, Cobber Eccles, John Deming and Ken Beilstein give the Blue a more balanced attack than it saw last year. In particular, Beilstein should set up Rynne scores often with his accurate passes and crosses which earned him five assists last fall.

Returning halfbacks Norm Selby and Jim Shea look to be the strongest part of the team. Primarily they should become an aggressive defensive unit but will also have the responsibility of getting the ball up to Rynne and the offense. Between themselves, they hold five years of varsity experience and Shea and Shelby started every game last fall.

Inexperience Plagues Defense

The defense is untried and stands as the major question mark for the Blue. Shadowed by the standout pair of Bro and Kitteridge, John Sibal, Mark Baldwin, and Jon Michaels saw only limited action and are largely inexperienced against Harvard caliber competition. All three lack the physical size of Bro and Kitteridge and therefore will have to rely on outmanuevering rather than overpowering the opposing offense. Baldwin started PA's first game last year, but sat out the next four due to an ankle injury. After Kitterage was hurt, Sibal played in several games.

Goalie Chip Boynton returns from last year's team but is relatively untested in game conditions.

Schedule

During the past years Andover has been hindered by a lack of early practices and a rugged early schedule. This year is no exception. The Blue opens its schedule on September 27 against the Yale frosh then within the next week plays Governor Dummer and travels to Dartmouth to play a team the Blue has not beaten in five seasons. The early practice session may solve the practice and conditioning problems of Andover. But the key to Andover's winning the New England Championship lies in the performance of the experienced attackmen and halfbacks and the strenghtening of the defense.

September 27 — Yale Freshmen
October 1 — Governor Dummer*
October 4 — Dartmouth Freshmen*
October 8 — Medford High
October 11 — Lincoln-Sudbury High
October 15 — Lexington High
October 18 — Mount Hermon
October 22 — St. Paul's
October 25 — Deerfield*
October 29 — Harvard Freshmen*
November 1 — M.I.T. Freshmen
November 5 — Exeter

* Indicates away game

Senior lettermen Elmer Rynne (heading the ball) and John Moon (41) will be instrumental in Andover's soccer successes this fall. Both are forwards.

PHILLIPS ACADEMY
ANDOVER, MASSACHUSETTS

SPORT	SOCCER
DATE OF CONTEST	27 September, 1969
OPPONENT	YALE FRESHMEN
RESULT	ANDOVER 1 - YALE 0
WHERE PLAYED	Andover
ATTENDANCE	200

Andover Soccer Posts Upset Win Over Yale; Rynne Scores Two Goals, Selby Stops Clark

Captain Elmer Rynne powers his way downfield against the Yale frosh.

by MATT RUETER

Saturday, Sept. 27; Andover—Andover soccer posted a thrilling 3-0 upset in the season opener over the Yale frosh today. Captain Elmer Rynne sparked the attack with two goals and Norm Selby was the mainstay of the defense as he constantly thwarted last year's PA captain, John Clark. Chip Boynton complemented Selby's play with many fine saves in the net, racking up his first varsity shutout.

PA Catches Fire

After a scoreless first half, PA picked up momentum and gained control early in the third quarter. With only a few minutes gone in the third period, Rynne slipped through the defense and rifled the ball past the goalie to give PA a 1-0 led. The PA defense came alive, and led by Selby, held off the Yale attack to hold the lead going into the last quarter.

Rynne opened the fourth period by drilling one past the committed Yale goalie for Andover's second goal. John Moon rounded out the scoring five minutes later as he slipped a shot past Joe McGhee, a graduate of last year's squad, who had taken over in the Yale nets. From that point on, PA held its three goal lead for a big win. Lower starter Harland Chun played well assisting on one of Rynne's goals.

Yale kicked-off to start the game, and for the first few minutes it looked as though the PA defense was going to have trouble containing the Yale forwards. After a few unsuccessful attempts the defense cleared the ball, and PA began to apply pressure on the Yale backs.

With five minutes gone in the first period the Blue powered the ball towards the goal. The goalie dove for the ball, but before he could gain control, Rynne dug the ball loose and fired on an apparently empty goal. Somehow a Yale back blocked the shot. An alert John Moon drilled the rebound to the far corner but the quick goalie was just able to tip it out. Amid the confusion which followed in front of the net, it appeared to the team and its supporters that PA had scored. Unfortunately the referees disagreed. However this served as much as anything to fire up the Blue and to give them the confidence and drive needed to overcome a very talented Yale team.

Scoreless Half

From that point on PA played even ball with the freshmen. Both defenses seemed to have trouble clearing but neither team could capitalize; Yale missed an open net on numerous occasions. Both goalies found themselves under constant pressure. PA goalie, Chip Boynton, kept Andover alive with many tremendous stops as he played an exellent game in the nets. The Yale goalie constantly found PA forwards coming in on breakways. Both goalies withstood the pressure setting the stage for a Blue explosion in the second half.

Soccer Meets GDA

Today, Andover's soccer team plays the Governor Dummer varsity at South Byfield, Mass. Last year, the Blue nipped GDA, 1-0, and one can expect a similarly hard fought game this year. Both squads boast a number of returnees from last year.

Eleven Lettermen

The Dummers have sixteen returnees including eleven lettermen. The most notable of these are co-captains Steve Butler, who started at goalie the last half of the season, and halfback Frank Chase. In their only game thus far this season, the Chief Executives lost to Exeter, 3-0.

This game is Andover's first prep school encounter.

PHILLIPS ACADEMY
ANDOVER, MASSACHUSETTS

SPORT	SOCCER
DATE OF CONTEST	Oct. 1, 1969
OPPONENT	Gov. Dummer
RESUT	A.4 - G.D.0
WHERE PLAYED	Gov. Dummer
Attendance	0-50

Blue Soccer Explodes For 4-0 Win Over GDA; Dartmouth Frosh Hands Blue First Defeat, 1-0

Wednesday, October 1; Gov. Dummer—Led by forward John Moon and halfback Jim Shea the Blue took their second victory by taking Governor Dummer 4-0, Harland Chun, Tom Wattles and Moon led the offensive attack as they each scored their goals only three minutes apart in the fourth quarter. Jim Shea added to the scoring thrust by placing a kick high into the nets for the first goal halfway through the third quarter.

Final Quarter

Taking advantage of its one goal lead, the Blue broadened this margin when lower Harland Chun led a fourth quarter drive by scoring on a cross with 4:28 gone in the quarter. Three minutes later the Blue capitalized on this lead when center foward Moon regained control of the ball, eluded the oncoming fullbacks and fired into the nets for the third goal.

Soon afterwards Andover's right inside, Tom Wattles, rounded out the scoring when he gained possession of the ball inside the Dummer's defense, then scored on a powerful kick to make the final score 4-0.

After a scoreless first half the Blue changed from a 4-3-3 defense to a 5-3-2 set-up to strengthen the mid field, the part of the game GDA had dominated in the first half. The PA offense came alive as halfback Jim Shea dribbled his way through the Dummer defense and shot from inside the goal area to score the Blue's first goal on a high kick.

First Half

The first half was dominated by the Dummer offense as it took advantage of the Blue's weak midfield to put the pressure on Andover's defense. John Sibal did a fantastic job of checking the Dummer offense and setting up the Blue's offensive thrust.

PHILLIPS ACADEMY
ANDOVER, MASSACHUSETTS

SPORT SOCCER

DATE OF CONTEST Oct. 4, 1969

OPPONENT Dartmouth Frosh

RESULT A.0 - D.1

WHERE PLAYED Dartmouth

ATTENDANCE 25-50

PHILLIPS ACADEMY
ANDOVER, MASSACHUSETTS

SPORT

DATE OF CONTEST

OPPONENT DARTMOUTH FRESHMEN

RESULT

WHERE PLAYED

ATTENDANCE

Dartmouth Nips Soccer

Saturday, October 4; Hanover, N.H.—For the sixth time in as many years, the Dartmouth freshmen soccer team subdued the Andover varsity by a one goal margin. The hard-fought, 1-0 contest was not decided until midway through the fourth period, when a Dartmouth forward scored to end Chip Boynton's unscored upon streak at eleven periods.

With play deep in the Andover end, a Dartmouth inside fired on the goal. Boynton lunged for the ball but it slipped by his hands and rebounded off the post. An alert Indian forward picked up the ball in front of the net and pushed it past the scrambling PA goalie for the game winner.

Andover had several chances to score. Twice, Elmer Rynne, playing his usual fine game, headed the ball at the goal. The first attempt was blocked as the Dartmouth goalie dove back and was just able to grab the ball as it rolled behind him. On the second, a Dartmouth back barely tipped the ball wide as the goalie was out of the play.

PA came up against a rugged and well-drilled defense which prevented Andover's potential scorers from netting any goals. Andover's main problem was the inability to keep the ball under control. Time and time again the Indian defense broke up PA offensive play as Andover passed the ball away.

Blue Plays Well

However, PA should be proud of the score as Dartmouth was clearly the stronger team. Andover outhustled the frosh and even after the Dartmouth goal, they were determined not to let up. As a result the Dartmouth goalie was under pressure for the whole fourth quarter.

PHILLIPS ACADEMY
ANDOVER, MASSACHUSETTS

SPORT	SOCCER
DATE OF CONTEST	8 October, 1969
OPPONENT	Medford High School
RESULT	Andover 3 - Medford 2
WHERE PLAYED	Andover, Mass.
ATTENDANCE	

Medford Succumbs To PA Soccer, 3-2

Wednesday, Oct. 8; Andover—Blue soccer captured its third victory of the season as they won their second home game in a 3-2 victory over Medford High School. The Blue controlled most of the play as the ball remained on the Medford side through most of the game. Captain Elmer Rynne sparked the Andover attack scoring two goals for the Blue. Upper Peter Sachs rounded out the score with a goal in the fourth quarter.

Second Half

The first half ended with PA in front 1-0, and the Blue held the lead until late in the third period. Then Medford tied the score at one on a corner kick when the ball bounced off the opposing center fowards' back into the Blue goal. The Blue picked up momentum in the fourth quarter. They obtained the ball outside Medford's goal area when a pushing penalty was called on a Medford fullback. Shooting on an indirect kick, halfback Tony Carroll crossed the ball to the center of the Blue line where foward Elmer Rynne drilled the ball into the nets for Andover's second goal. Two minutes later, the Blue again regained control of the ball. Upper Kevin O'Brien centered the ball, and Peter Sachs headed it in for Andover's third goal.

Medford Goal

The action then shifted to the other side of the field, and Andover was called for a questionable penalty inside its goal area. Taking advantage of the direct kick, Medford shot the ball past goalie Chip Boynton, for its second goal.

SOCCER TIPS MEDFORD, 3-2, LINCOLN-SUDBURY, 1-0

PHILLIPS ACADEMY
ANDOVER, MASSACHUSETTS

SPORT	SOCCER
DATE OF CONTEST	11 October, 1969
OPPONENT	Lincoln-Sudbury High School
RESULT	Andover 1 - Lincoln-Sudbury 0
WHERE PLAYED	Andover, Mass.
ATTENDANCE	

Boynton Posts Third Shutout As Rynne Paces Blue Offense

Senior wing John Deming centers the ball against Medford High.

Saturday, Oct. 11; Andover—With only one second remaining in the third period against Lincoln-Sudbury, Elmer Rynne drove home his fifth goal of the season to give Andover soccer a 1-0 victory and its fourth win in five outings. Again goalie Chip Boynton was tremendous in the nets as he came up with a couple of brilliant saves en route to his third shut-out in five games.

One-second Victory

As the clock came onto the field, denoting only thirty seconds to play, inside Tom Wattles picked up a loose ball about fifty feet in front of the net. With the crowd screaming for him to get a shot off, Wattles passed to Rynne, who was breaking down the left side. Thirty feet from the goal, Rynne let go a hard grounder that deflected off the far post and rebounded into the goal. The ball bounced across the line and as it hit the nets on the opposite side, the horn sounded ending the third period of play. That was all Andover needed in the way of scoring as the defense took over from there.

Halfbacks Norm Selby and Jim Shea and fullbacks John Sibal and John Roher continually stalled the Warriors' attack. Time and again the Warriors showed good teamwork in getting the ball into the PA zone, but except for few lapses the Blue defense proved to be too much for the Warriors and cleared the ball with no problem.

Third Shut-out

One of those lapses came with less than a minute to go in the game. A Lincoln-Sudbury forward punched the ball on the ground towards the PA goal. Boynton sunk to his knees to block the shot. However, before the ball reached the goal it was deflected up into the air. Boynton seeing the ball rise, jumped off his knees and deflected the ball over the crossbar, assuring PA of another shutout.

PHILLIPS ACADEMY
ANDOVER, MASSACHUSETTS

SPORT SOCCER

DATE OF CONTEST Oct. 15, 1969

OPPONENT Lexington High

RESULT A.3 - L.1

WHERE PLAYED Andover

ATTENDANCE 50 - 150

Lexington Soccer Falls to Blue, 3-1

Wednesday, October 15; Andover

Despite the absence of Captain Elmer Rynne, Andover's soccer team won its fifth game of the year today, 3-1 over Lexington High. Scoring for Andover in the game were John Moon with two goals, and Kevin O'Brien.

Winning Goal

Early in the third quarter, O'Brien kicked in what proved to be the winning goal of the contest. After blocking a Lexington shot, Andover goalie Chip Boynton booted the ball to the halfway point of the field where Tom Wattles received it. Wattles then passed to O'Brien, who had slipped behind the Lexington defense. O'Brien beat the goalie to the ball and lined the ball into the nets, giving Andover a decisive 2-1 margin.

Andover's first goal of the contest came five minutes in the first quarter. Norm Selby threw the ball in to Wattles, who headed it right at Moon in front of Lexington's goal. Moon's strong foot took care of the rest as he shot the ball into the nets for a score.

With over eight minutes remaining in the game, Andover added an insurance goal. After Lexington was called for elbowing inside the penalty box, Moon fired home the ensuing penalty kick.

Harland Chun fights for the ball.

PHILLIPS ACADEMY
ANDOVER, MASSACHUSETTS

SPORT SOCCER

DATE OF CONTEST Oct. 18, 1969

OPPONENT Mt. Herman

RESULT A.O - Mt. H.I

WHERE PLAYED Andover

ATTENDANCE 150-250

Blue Teams to Meet Mt. Hermon

Andover's football team, sporting a 1-2 record, will travel to Mt. Hermon Saturday. PA will be trying to break a two game losing streak. Mt. Hermon has a record of 2-0. They defeated the Tufts freshmen 13-12, and trounced Exeter 27-8.

Returning Lettermen

Mt. Hermon boasts seven returning lettermen in their starting lineup. Letterman Daryl Silvers starts at fullback for the Hermies. He scored two touchdowns against the Red. Speedy Cornell Hill and Doug Smith, both returnees, do the duties in the halfback slots. Senior prep Steve Lahr quarterbacks the team. Letterman Tom Scott and senior prep Jeff Bone flank the ends of Mt. Hermon's formation.

A big Hermie line is bolstered by Captain Mark Carter at center. Andy Perry and Ron Landry are the tackles in the lineup. These men have given signal-caller Lahr plenty of time when he's thrown this year. Eight men go both ways for Mt. Hermon.

Lack of Depth

Coach Piscoskis of the Hermies says his team is very well balanced this year. He remarked "We have a very balanced attack, not relying on either passing or running." Piscoskis stated his team's big problem is a lack of depth. Mt. Hermon has limited bench strength.

Hermies Host PA Football; Blue Soccer, Harriers Compete at Home

The Andover cross-country team will meet a strong Mt. Hermon squad this Saturday at Andover. PA has a 1-1 record in dual meets so far this year and will seek to avenge last year's 20-35 loss to the Hermies.

The visitors have three runners returning from last year's varsity. They are John Nobles, John Hargreave and Dave Eldridge who run in the two, three and four positions respectively. The Hermies' number one man is Bill Hallagher, a senior prep. The top three runners have very close times while the team on the whole is running well. In its first meet, Mt. Hermon defeated Vermont Academy, 18-42.

PA Improves

Though Andover lacks the super star it has had in the past few years, the Blue has been coming on strong and now has five runners who have broken fourteen minutes on the 2.5 mile Andover home course. Stan Carson, Ernie Lange, Ed Esteves, Bruce Wolf and Doug Wham all ran very well against UNH last Saturday.

Andover will have a very important home course advantage on Saturday and PA's depth should pay off with a prep school win.

Andover soccer, sporting a fine 4-1 record, will meet a good Mt. Hermon team at home this Saturday. Mt. Hermon has won two and lost one, including a 2-1 overtime victory over Exeter and a 1-0 loss to St. Pauls. Last year the Hermies beat PA 4-3.

Six linemen and two halfbacks return from last year to bolster the Mt. Hermon attack, while one prep and players up from the JV round out the Mt. Hermon squad. The linemen include co-captains Owen Stull and Murle Chute. Stull, the centerforward, will miss Saturday's game due to an injury.

Mt. Hermon relies on a strong team effort to win as the squad lacks a high scoring superstar. Looking ahead to Saturday's game, Coach Dale Conly has said that Mt. Hermon "must work together to overcome Andover. We did against a superior Exeter team and won".

Captain Elmer Rynne leads Andover booters with five goals, followed by John Moon with two, and Jim Shea, Peter Sachs, Tom Wattles, and Harland Chun each with one.

PA has outscored the opposition 11-3, with goalie Chip Boynton racking up three shutouts for Andover along the way and has played consistantly well while under pressure.

Forwards Kevin O'Brien and Elmer Rynne converge on the goal.

Mt. Hermon Soccer Defeats Andover, 1-0 on Fourth Quarter Score to Hand PA First Prep School Defeat

Saturday, October 18*; Andover* —Scoring with two minutes remaining in the game, Mt. Hermon's soccer team shut-out Andover today, 1-0. The Blue had trouble controlling the ball in the contest and rarely had shots on the visitor's goal. With the ball in Andover's end of the field for most of the game, Chip Boynton was forced to make many saves since Mount Hermon put tremendous pressure on PA's defense throughout the game. This loss considerably dampens Andover's hope for New England Championship. To remain in the running PA must go undefeated for the rest of the season against prep competition.

Mt. Hermon's Goal

Late in the fourth quarter, with play deep in PA's end of the field, Mt. Hermon's left wing gained control of the ball at the end line. He lofted a cross to the front of the goal where a Hermie inside rifled the ball past Boynton.

From the outset of the game, Mt. Hermon's offense controlled play. In the first period with a strong wind at its back, Mt. Hermon kept constant pressure on the defense and Boynton. Andover, on the other hand, got off just three shots at the visitor's goalie in this period. Even though PA had the wind advantage in the second quarter, the play was no different. Mt. Hermon continued its domination, displaying great teamwork in its passing.

When Andover's ineffective offense continued in the second half, the pressure was on the defense to halt the Red and get an attack started. Fullbacks John Sibal and Paul Finn consistently cleared the ball, but Hermon would steal it away from the offense and return to the Andover zone.

The loss to Mt. Hermon dampens Andover's hopes of a New England championship. PA can still clinch at least a tie for the crown, but it must win its remaining prep school games which include Deerfield, Exeter, and St. Paul's. If Andover can win these three prep school games and if Deerfield turns back the Hermies, PA stands a good chance of capturing the championship.

PHILLIPS ACADEMY
ANDOVER, MASSACHUSETTS

SPORT SOCCER

DATE OF CONTEST Oct. 22, 1969

OPPONENT St. Paul's School

RESULT A.3 - St. P.2

WHERE PLAYED Andover

ATTENDANCE 200

PA Soccer Overwhelms SPS, Ties Green in Double OT, 0-0

Wednesday, Oct. 22; Andover- Led by captain Elmer Rynne, Blue soccer rose from last week's defeat to Mt. Hermon by downing St. Paul's 3-2 on a third period drive led by Cobb Eccles and Rynne.

Third Period Drive

With 8:30 gone in the third period and SPS leading, inside Eccles picked up the ball from a halfback cross. He dribbled his way past St. Paul's defense and drilled the ball into the nets for what was to be the first of three PA goals in nine minutes. The Blue gained momentum when an Andover fullback placed a long kick down to the St. Paul's goal, where Rynne headed the ball over the goalie for Andover's second goal. Playing at center foward, Rynne then rounded out the PA scoring when he gained possession of the ball inside the Paulies' defense, and tallied on a hard kick which barely escaped the St. Paul's goalie.

Paulies Narrow Blue Lead

With play deep in the Blue half, Andover was called for a penalty outside the penalty box. Taking advantage of the indirect kick, the St. Paul's center forward pushed the ball to the left wing who lobbed it high in the nets.

Slow Half

Although Andover continuously outplayed St. Paul's in the first half, it was unable to score as the majority of its shots at St. Paul's nets consistently bounced off the goal posts. The Blue were able to keep play in the St. Paul's half for most of the first two periods; however, St. Paul's would occasionally attain the ball and make desperate attempts to move towards the Blue goal. With forty-five seconds remaining in the first half St. Paul's picked up the ball on a goal kick and moved it all the way past the Andover defense where it was able to score on a cross from the left wing.

Neither team was able to score again and the final score stood at 3-2. By defeating St. Paul's, the Blue were able to redeem themselves from their loss to Mt. Hermon, since St. Paul's downed the Hermies 1-0.

PHILLIPS ACADEMY
ANDOVER, MASSACHUSETTS

SPORT Soccer

DATE OF CONTEST Oct. 25, 1969

OPPONENT Deerfield

RESULT A.0 - D.0

WHERE PLAYED Deerfield

ATTENDANCE 50-150

DEERFIELD

by MATT RUETER

Saturday, Oct. 25; Deerfield—Behind goalie Chip Boynton, the Andover defense put on another strong showing as it shut out the defending New England prep school soccer champions from Deerfield. However, with the PA offense having trouble getting untracked, the Blue and the Green battled through the four regulation periods and two five minute overtime stanzas, only to finish in a scoreless deadlock.

With less than two minutes gone in the first period, Andover forced play into the mouth of the Deerfield goal. As the ball bounced loose in front of the open goal, Harland Chun tried to tip it into the nets. Chun, however, had trouble gaining control of the ball giving the Deerfield goalie time to scramble back and cover the play. On two other occassions Chun had almost the same type of opportunity. One of these came halfway through the second overtime period. Again Chun had the ball just feet from the goal but, being bothered by a Deerie fullback, he could not get the shot off. Andover had other chances too, as twice Rynne brought the ball down the left wing only to lose control when he closed in on the goal.

Deerfield also had its fair share

(Continued On Page Six)

Blue Tops Paulies, Ties Deerfield, 0-0

(Continued From Page Five)

of scoring chances. The Green stole the ball after the opening kick-off of the initial overtime period. A long pass sent Deerie captain Dave Meiyer racing down right wing with the ball.

Meiyer dodged halfback Heidrich and drove past him towards the goal. Twenty yards away he let go a low liner. Chip Boynton reacted quickly and got in front of the drive to deny Deerfield of a goal. This was not the only opportunity for the Green, as throughout the game it was able to force play deep into the PA end only to be fustrated every time by the highly touted Andover defense.

Fourth Shut-Out

This marked Boynton's fourth shut-out in nine games. In those nine games he has allowed only seven goals for a goals against average of .78. With seventeen goals, PA's average is 1.89 goals per game. Andover has, however, been shut-out three times, resulting in their only two losses and a tie.

PHILLIPS ACADEMY
ANDOVER, MASSACHUSETTS

SPORT SOCCER

DATE OF CONTEST Oct. 29, 1969

OPPONENT Harvard

RESULT A.1 - H.4

WHERE PLAYED Harvard

ATTENDANCE 10

Blue Overwhelms MIT, 7-0, For Fifth Shutout; Crimson Hands Andover Soccer Third Loss

Saturday, Nov. 1; Andover—Elmer Rynne and John Moon scored two goals a piece as Andover's soccer team demolished the MIT frosh, 7-0. With the ball in MIT's end of the field for most of the game, PA dominated the game both offensively and defensively and kept continuous pressure on the MIT goalie.

Blue Tally Three in First Half

With only one minute gone in the first quarter, Elmer Rynne scored his tenth goal of the season to pace Andover to its fifth shutout. Receiving the ball from John Deming, Rynne dribbled his way past an MIT fullback and fired the ball into the nets for Andover's first goal. Five minutes later, the Blue regained momentum when halfback Bob Martinez kicked the ball up the field where Rynne gained possession of it and tallied on a high kick into the nets.

Later in the period, the Blue gained possession of the ball outside the MIT goal when Rynne received a long pass from the defense. Rynne fired into the nets, but the ball deflected off the goalie. Right wing Evan Livada picked up the scrambling ball and fired it into the nets for Andover's third goal.

Moon Highlights

Andover opened the second half where the first half left off as John Moon scored two goals only five minutes apart. The first goal came when Moon received a pass from wing John Deming. Moon slipped his way through the MIT defense and rifled the ball past the goalie to give PA a 4-0 lead. A few minutes later Moon gained possession of the ball halfway down the field. He dribbled his way through the opposing fullbacks and fired the ball into the MIT nets.

Shea Leads Defense

Taking advantage of a comfortable lead, the Blue defense smothered the MIT line. Halfbacks Norm Selby and Jim "Iron Duke" Shea controlled play in the midfield area and halted any attempts by the MIT defense to clear the ball. This game marked the twenty-second time over the past two years Shea has played all four quarters without substitution.

Harvard

Wednesday, Oct. 29; Cambridge—Exploding for three goals in the second half, the Harvard frosh swamped the Andover soccer team, 4-1. Harvard's experience proved to be too much for the Blue, as Andover never controlled play.

Early in the third quarter, with the score tied at one, a Crimson inside put Harvard ahead to stay, scoring on a corner kick. Harvard then added two more in the fourth period, its final coming with a little over three minutes remaining, to put the game out of reach.

All of Harvard's goals came after captain Elmer Rynne had given Andover a quick 1-0 lead in the first period. After only two minutes of play, halfback Grant Heidrich sent Rynne in on a break away. Rynne drove past the Crimson's right fullback, and from just outside the penalty box, he punched the ball past the Crimson goalie into the far corner. Andover's lead was short-lived, however, as Harvard came back only minutes later to tie the score. The half ended in a tie, setting the stage for Harvard's three goal outburst.

Harvard Shows Finesse

For the first time this season Andover faced an opponent who clearly outclassed the Blue. Andover was forced to spend most of the afternoon fighting off the Harvard thrusts. The defense did a good job in stalling the Harvards, but the finesse of the Crimson freshmen was too much to control. Harvard employed a short passing game, a hard game to defend against if played well, and Harvard played it well.

PHILLIPS ACADEMY
ANDOVER, MASSACHUSETTS

SPORT Soccer

DATE OF CONTEST Nov. 1, 1969

OPPONENT M.I.T.

RESULT A.7 - M.I.T.0

WHERE PLAYED Andover

ATTENDANCE 100-200

Blue Soccer to Meet Exeter; Both Squads Evenly Matched

Today Andover will be going up against Exeter soccer team. The game should turn out to be a most exciting contest, since both teams enter the game with equally impressive records. Andover boasts a 7-3-1 record while Exeter's slate is 4-6.

Leading the Red is its goalie, captain Steve Connelly. Connelly has been consistent all year boasting shutouts against St. Paul's, Governor Dummer and Dartmouth Frosh. In prep competition Connelly has given up just six goals in six games. He is aided by fullback Don Hawley, who is in his third year as a letterman. At the halfback spots the Exies boast three returning lettermen in right halfback Will Rawson, center halfback Peter Hogland, and left halfback Peter Winant, who has been on the team for three years.

Jim Shea will guard Exeter's top man.

Mark Baldwin heads the ball.

Scoring Potential

The leading scorer so far this year has been center forward Mike Baldeh from Gambia. Baldeh has scored eleven times this year accounting for more than half of Exeter's total goals.

The only weak spot that the team seems to have is at the wing positions. Senior Rich Rawson is the only returning letterman at this position.

Against the common opponents nents that both teams have played, Exeter is 2-3 while Andover is 2-2-1. The Red beat Governor Dummer 3-0, lost in a squeaker to Mount Hermon 2-1, shut out St. Paul's 1-0, lost to Deerfield 1-0, were routed by the Harvard Freshmen 4-0 and went scoreless against Dartmouth Frosh 0-0. The Blue downed Governor Dummer turned back St. Paul's 3-2, tied Deerfield 0-0, lost to the Harvard Frosh 4-1.

Weakness

The Exeter coach said that the team's greatest weakness has been in the scoring department. They have been able to muster only 18 goals in leven games.

If Chip Boynton can continue his phenomenal goal tending, if Rynne and Moon can penetrate the Red defense and if halfbacks Selby and Shea once again turn in superlative efforts, Andover should be able to pull away with a victory.

PHILLIPS ACADEMY
ANDOVER, MASSACHUSETTS

SPORT	SOCCER
DATE OF CONTEST	November 5, 1969
OPPONENT	Phillips Exeter
RESULT	Exeter 2 - Andover 1 (Overtime)
WHERE PLAYED	Andover
ATTENDANCE	

Exeter Tips Andover Soccer in Overtime, 2-1; Strong PEA Defense Overwhelms Blue Attack

Soccer Captain Elmer Rynne drills the ball toward the Exeter goal.

by MATT RUETER

Wednesday, Nov. 5; Andover—With just over three minutes remaining in the second overtime period, left wing Chris Cosby scored to give Exeter a 2-1 victory over Andover, capturing its fifth A-E win in six years. The game was played in a steady rain and on a muddy field, making it hard for the goalies to hold on to the ball.

Exeter tied the score late in the fourth period to send the game into overtime, after upper Evan Livada had put Andover ahead with his second goal of the season midway through the second period. 6-6.

After the first overtime period produced no scores, the Blue took the field determined to score the tie breaker. The fired up Andover team applied tremendous pressure on the Exie goalie but could not tally. With about three minutes left, the Red defense managed to clear the ball to its forward line. The PA defense got back and broke up the play forcing a corner-kick. Cosby took the kick and placed it on the ground in front of the PA goal. Boynton dove for the slippery ball but failed to hang on, and it trickled into the nets for Exeter's final goal. Andover fought back and controlled play for the remainder of the game, but the PEA defense broke up all PA scoring drives.

The opening minute of play was a hectic one as Exeter kept the ball in the Andover zone. The Blue finally got untracked and began to dominate play. Throughout the first period Andover pressed the Red defense but could not find the range.

The Blue opened the second period of play in the same fashion as they had ended the first. With the help of halfbacks Jim Shea, Norm Selby, Grant Heidrich, and Bob Martinez, who subbed for the injured Heidrich, Andover seldom allowed Exeter to force play much farther back than the midfield stripe. After gaining control of the play, the halfbacks would send the ball back into the Exeter zone. On one of these occasions, Shea sent the PA line racing in on the Exie goal. Andover fired on goal, and as the ball rebounded out to the right wing, Livada raced in an poked it into the Red goal to give Andover a 1-0 lead.

Andover continued its domination until late in the fourth quarter. Fullbacks John Sibal and Mark Baldwin were instrumental in stopping the Exie drives. But with three minutes left in the game PA could not clear a bouncing ball from in front of the goal. Exeter's strong lineman from Gambia, Mark Balden, tipped it into the nets, tying up the game and depriving Andover of a well-deserved victory.

Soccer Finishes 7-4-1 Season; Boynton, Rynne Lead Andover

Boasting a strong defense but an inconsistent offense, Andover soccer ended the season with a 7-4-1 record. Of Andover's four losses, three were by a one goal margin and PA's opponents scored more than two goals in only one of Andover's defeats. In prep school competition, Andover posted a 2-2-1 mark. PA's other two losses came at the hands of college freshmen teams.

Rynne, Moon Lead Scoring

Captain Elmer Rynne paced the Blue scoring attack with ten goals spread through seven games. In those seven encounters, he scored the game winner four times. His most crucial goal came with one second left in the third period against Lincoln-Sudbury. PA won, 1-0. Although bothered by an injured leg, Rynne bedazzled opposing defensemen with his dribbling and aggressive play, setting up many Blue scores. Upper John Moon complemented Rynne's scoring with six goals, combining with Rynne to account for over half of the total Blue goal output. Vastly improved upper Evan Livada added two goals to the Andover scoring column, his second of which was the lone Andover tally against Exeter.

John Sibal anchored the PA defense.

Strong Defense

The strength of the PA team rested in the defense. Led by goalie Chip Boynton, it gave up an average of only 1.01 goals per game with Boynton racking up five shut-outs. The halfback line of Jim Shea, Norm Selby, and Grant Hiedrich was outstanding as it constantly thwarted enemy drives. John Sibal and Mark Baldwin were tremendous in their fullback positions, taking much of the pressure off Boynton. However, both were injured at times during the year, forcing them to miss games, but upper fullbacks John Rohrer and upper middler Paul Finn fill in well. The big story on defense was

(Continued On Page Eight)

Blue Booters End Fine 7-4-1 Season

(Continued From Page Seven)

the play of goalie Chip Boynton, who posted shut-outs in his first two varsity starts.

Winning Season

Andover opened the season with successive wins over the Yale frosh and GDA, 4-0 and 3-0 respectivly. After a tough 1-0 loss to Dartmouth, PA rattled off three straight wins dumping Medford, 3-2, Lincoln-Sudbury, 1-0, and Lexington, 3-1. Andover then faced a tough Mt. Hermon squad and lost in the final two minutes, 1-0. By defeating St. Pauls, 3-2, in its next game, Andover was back in the running for the New England crown. Andover had to beat Deerfield to stay in contention. However, Andover battled to a scoreless tie with the defending champs. The Harvard frosh handed Andover its third loss of the season, as the Crimson completely dominated play. With five players scoring, Andover posted its seventh win by smashing MIT, 7-0. In the final game of the season Exeter managed to squeak out a 2-1 overtime victory on a rain-soaked field. The Andover attack was unable to get untracked even though it was backed by a strong defense which dominated the game, as it had done all season.

VARSITY SOCCER "A"

Mark H. Baldwin
Kenneth W. Beilstein
Charlies I. Boynton
Harland Chun
John N. Deming, Jr.
Charles M. Eccles
Paul B. Finn
Christopher S. Gardella
Arthur G. Heidrich, III
Evan B. Livada
Roberto Martinez
Jonathan B. Michals
John P.C. Moon
Kevin E. O'Brien
Jon W. Rohrer
Elmer P. Rynne, Captain
Peter N. Sachs
Norman C. Selby
James L. Shea
John W. Sibal
Thomas G. Wattles
Michael V. McGowan, Manager

VARSITY SOCCER aAa

Daniel G. Bolduc
William S. Brenizer
Anthony J. Carroll
Douglas E. Gleason
John A. Korba
Harrison S. Royce, III
Matthew C. Rueter
Paulo E. G. Vieira
Frederick W. Waterman, IV
Paul D. Revord, Manager
Richard S. Rose, Manager

FINN, McDONALD, WHAM CHOSEN ANDOVER '70-'71 FALL CAPTAINS

Last week PA's football, soccer and cross-country teams elected their captains for next year's season, with Bob McDonald, Paul Finn, and Doug Wham being chosen respectively.

McDonald, a varsity letterman his last two years, started at defensive end this year and bolstered the sparkling Blue defense. The line's rush was exceptionally strong, felling the opposing quarterback many times, and holding its rushing attack to an impoverished 667 yards, an average of under 100 yards per game. McDonald, an upper, should lead a strong PA squad defensively as many of this year's standouts will return. McDonald was also a letterman on last spring's varsity baseball team and played JV basketball last winter.

Finn Leads Soccer

Paul Finn played fullback for the Blue varsity soccer squad this season behind seniors John Sibal and Mark Baldwin. Filling in well when either of these starters was injured, Finn added great depth to an already fine team. Cut from the squad at the beginning of the term, he came back to win a spot on the team. Next year Finn should lead another strong team of PA hoofers to a good season. Finn swam on the JV swimming team last winter and played a strong term of club lacrosse.

Doug Wham, a upper prep this year, was a strong number eight man for Andover's varsity squad. Running in most of the varsity meets this season he turned in consistently good times, no matter the conditions. His best time for the course of 13:48 was the fifth best time on the team. Running JV against Exeter and taking first, Wham turned in the fourth best time among all Andover runners competing against the Red.

Potential

A strong runner and a good example for an unusually young team he also should lead a very good team to one of the Blue's best cross-country seasons.

WINTER TERM

1969 - 70

WINTER
SPORTS SCHEDULE
— 1969 - 1970 —

PHILLIPS ACADEMY

Andover, Massachusetts

— ★ —

FRED H. HARRISON, Director
Dept. of Physical Education and Athletics

Tel. 475-0684
475-6063

1969 — WINTER SCHEDULE — 1970

DECEMBER

Sat., 6	Squash	Harvard JV's	* 2:30
Wed., 10	Hockey	Merrimack College Fr.	2:00
	Squash	Harvard Freshmen	* 3:00
Sat., 13	Basketball	Suffolk University Fr.	2:00
	Hockey	Lowell Tech Freshmen	2:00
	Squash	Trinity College Fr.	* 3:30
	Swimming	Portland High School	2:45
	JV Swim'ng	Wellesley High School	1:30
Fri.-Sat. 19-20	Hockey	Lawrenceville Hockey Tournament*	Lawrenceville, N.J.

JANUARY

Sat., 10	Basketball	Bowdoin Freshmen	4:00
	Hockey	Bowdoin Freshmen	4:00
	JV Hockey	Stoneham High JV's	1:45
	Squash	Yale Freshmen	* 2:00
	Swimming	Worcester Academy	* 8:00
	JV Swim'ng	Boston Boys' Club	2:30
Wed., 14	Basketball	Huntington Prep	3:00
	Hockey	Belmont Hill School	* 3:00
	JV Hockey	Masconomet High	after fr.
	Jr. Hockey	Masconomet High Fr.	2:15
	Skiing	Holderness	2:15
	Track	Huntington School	2:45
Sat., 17	Basketball	UNH Freshmen	2:30
	JV Basketball	Andover High JV's	* 2:00
	Jr. Basketball	Law. Vocational Fr.	2:00
	Hockey	Northeastern Fr.	2:00
	Jr. Hockey	Andover (Mass.) Bantams	4:00
	Skiing	St. Paul's-Proctor	2:15
	Squash	Middlesex School	2:30
	JV Squash	Brooks Seconds	2:30
	"B" Squash	Brooks School	* 2:30
	Swimming	Lawrenceville-Hotchkiss at Hotchkiss	* 2:00
	JV Swim'ng	Leominster High	2:30
	Track	Colby (Maine) Fr.	2:00
	Wrestling	Mt. Pleasant (R.I.) High	2:00
	JV Wrestl'g	Mt. Pleasant High JV's	after varsity
Wed., 21	Basketball	Exeter	* 3:00
	JV Basketball	New Prep School	2:30
	Jr. Basketball	Haverhill High Fr.	3:00
	Hockey	Milton Academy	* 3:00
	JV Hockey	Milton Academy JV's	3:30
	Jr. Hockey	Brooks Seconds	* 2:30
	Skiing	Tilton School	2:15
	Squash	Exeter	* 3:00
	JV Squash	Exeter	* 2:45
	"B" Squash	Exeter	2:45
	JV Swim'ng	Waltham Boys' Club	3:30
	JV Track	Lawrence High School	3:15
	Wrestling	Gov. Dummer	* 2:30
Sat., 24	Basketball	New Hampton School	3:00
	JV Basketball	Groton School	2:30
	Jr. Basketball	Lawrence High Fr.	* 2:00
	Hockey	Deerfield Academy	* 7:00
	JV Hockey	Deerfield JV's	* 4:00
	Jr. Hockey	Deerfield Freshmen	* 2:30
	Riflery	Exeter	* 2:00
	Skiing	Tilton	* 2:15
	Squash	Deerfield Academy	* 3:30
	JV Squash	Deerfield JV's	* after varsity
	Swimming	Mt. Hermon School	3:00
	JV Swim'ng	Mt. Hermon JV's	after varsity
	Track	Dartmouth Freshmen	* 1:00
	Wrestling	Worcester Academy	* 2:30
	JV Wrestl'g	Worcester JV's	* after varsity
Wed., 28	Basketball	Merrimack College Fr.	3:00
	JV Basketball	Exeter JV's	* 3:00
	Jr. Basketball	Salem (N.H.) High Fr.	3:00
	Hockey	Marblehead High	4:00
	JV Hockey	Winchester High JV's	2:00
	Skiing	Exeter	* 3:00
	JV Skiing	Lawrence Academy	2:00
	Squash	St. Paul's School	3:00
	"B" Squash	Milton	3:30
	JV Track	Lowell High School	3:30
Sat., 31	Basketball	Deerfield Academy	* 8:00
	JV Basketball	Deerfield JV's	* 6:15
	Jr. Basketball	Lowell High Fr.	2:00
	Hockey	Boston College Fr.	4:00
	Jr. Hockey	Providence (R.I.) Cubs	2:00
	Riflery	Tabor Academy	* 1:00
	Skiing	Kimball Union Carnival	* A.M.
	Squash	Choate School	2:30
	JV Squash	Choate School JV's	2:30
	Swimming	Huntington School	3:00
	JV Swim'ng	Assumption Prep	1:30
	Track	A - E Relay — B.A.A. Games at Boston Garden, Boston —	* evening
	Wrestling	Milton Academy	2:00
	JV Wrestl'g	Milton JV's	after varsity

FEBRUARY

Wed., 4	Basketball	Lowell Tech Fr.	3:00
	JV Basketball	Andover High JV's	3:15
	Hockey	Arlington High School	4:00
	JV Hockey	Arlington High JV's	2:00
	Skiing	Harvard Freshmen	2:00
	Squash	Harvard Freshmen	3:00
	JV Swim'ng	Cambridge "Y"	4:30
	Track	Northeastern Freshmen	2:00
Sat., 7	Basketball	Mt. Hermon	* after JV's
	JV Basketball	Mt. Hermon JV's	* 2:30
	Jr. Basketball	Central Catholic Fr.	2:00
	Hockey	Dartmouth Freshmen	2:00
	JV Hockey	St. Paul's JV's	* 2:30
	Jr. Hockey	Pittsfield (Mass) Bantams	4:00
	Riflery	Mt. Hermon	* 3:30
	Skiing	Proctor-St. Paul's — at Proctor	* 2:15
	Squash	Tabor	* 3:00
	JV Squash	Brooks Seconds	* 2:00
	"B" Squash	Brooks School	2:00
	Swimming	Deerfield Academy	* 2:30
	JV Swim'ng	Deerfield JV's	* after varsity
	Track	Andover High School	1:30
	Wrestling	Mt. Hermon School	* 3:00
	JV Wrestl'g	Mt. Hermon JV's	* after varsity
Wed., 11	Basketball	Harvard Freshmen	2:45
	JV Basketball	Lawrence High JV's	3:00
	Jr. Basketball	Law. Vocational Fr.	* 3:00
	Hockey	Harvard Freshmen	* 4:00
	JV Hockey	Thayer Academy	* 2:30
	Jr. Hockey	Gov. Dummer 2nds	2:30
	Skiing	Exeter	3:00
	Squash	Harvard JV's	3:00
	Track	Harvard Freshmen	* 3:00
	JV Wrestl'g	Gov. Dummer JV's	* 2:30
Wed., 18	Basketball	Tufts Freshmen	* 3:15
	JV Basketball	Winchendon School	3:00
	Jr. Basketball	Lawrence High Fr.	3:00
	Hockey	Harvard JV's	2:00
	JV Hockey	Belmont Hill JV's	* 3:00
	Jr. Hockey	Belmont Hill Freshmen	3:45
	Riflery	Exeter	3:00
	Squash	St. Paul's School	* 3:00
	JV Squash	Middlesex School 2nds	2:30
	Jr. Squash	Brooks Thirds	* 2:30
	Swimming	Harvard Freshmen	3:00
	Track	Boston Tech - English High School	2:30
	Wrestling	Lowell High School	3:30
Fri., 20	"B" Squash	Belmont Hill School	2:45
Sat., 21	Basketball	Deerfield Academy	8:00
	JV Basketball	Deerfield JV's	6:15
	Jr. Basketball	Salem (N.H.) High Fr.	* 2:00
	Hockey	St. Paul's School	* 2:30
	JV Hockey	St. John's School	2:00
	Jr. Hockey	Wellesley (Mass.) Bantams	4:00
	Riflery	Providence Country Day	2:00
	Squash	Dartmouth Freshmen	* 4:00
	JV Squash	Tabor JV's	* 2:30
	Swimming	Williston Academy	3:00
	JV Swim'ng	Williston JV's	after varsity
	Wrestling	Tabor Academy	* 2:00
	JV Wrestl'g	Tabor JV's	* after varsity
Sat., 21	Skiing	New England Prep School	
Sun., 22	Skiing	Ski Championships - at Middlebury College *	
Wed., 25	Basketball	Worcester Academy	3:00
	JV Basketball	Worcester JV's	3:00
	Jr. Basketball	Lowell High Fr.	* 3:00
	Hockey	Medford High School	2:00
	JV Hockey	Andover High School	4:00
	Squash	M.I.T. Freshmen	* 3:00
	Jr. Squash	Brooks Thirds	2:30
	Track	New Britain (Conn.) High School	2:15
	Wrestling	Brooks School	2:00
	JV Wrestl'g	Brooks JV's	after varsity
Fri., 27	Jr. Squash	Belmont Hill Freshmen	2:45
Sat., 28	Basketball	Mt. Hermon	after JV's
	JV Basketball	Mt. Hermon JV's	2:30
	Jr. Basketball	Central Catholic Fr.	* 2:00
	Hockey	Yale Freshmen	* 2:00
	JV Hockey	Groton School	2:00
	Jr. Hockey	Belmont (Mass.) Bantams	4:00
	Riflery	Interscholastics at St. Paul's School	* P.M.
	Squash	Interscholastics at St. Paul's School	* A.M.
	Swimming	Dartmouth Freshmen	* 4:00
	JV Swim'ng	Gardner High School	2:00
	Wrestling	Williston Academy	3:15
	JV Wrestl'g	Williston JV's	after varsity

MARCH

Wed., 4	Basketball	M.I.T. Freshmen	3:30
	JV Squash	Exeter 3rd Seven	2:45
	"B" Squash	Exeter 2nd Seven	* 2:45
	Track	Exeter	2:00
	JV Track	Exeter JV's	after varsity
	Club B'ball	Exeter - Teams 1 & 3	2:45
		Exeter - Teams 2 & 4	* 2:45
	Club Hockey	Exeter - Teams 1 & 3	2:45
		Exeter - Teams 2 & 4	* 2:45
Sat., 7	Basketball	Exeter	8:30
	JV Basketball	Exeter JV's	6:30
	Hockey	Exeter	7:30
	Squash	Exeter	7:30
	Swimming	Exeter	* 7:30
	Wrestling	Exeter	* 7:30
	JV Wrestl'g	JV Tournament at Governor Dummer	* 1:00
Wed., 11	JV Hockey	Exeter JV's	2:45
	JV Swim'ng	Exeter	* 2:45
	JV Wrestl'g	Exeter JV's	2:45
Sat., 14	Swimming	N.E. Prep School Meet at Mt. Hermon	* A.M.
	Wrestling	N.E. Prep School Meet at Andover	P.M.

* Away Games

— BASKETBALL —

James L. Shea - Captain
George L. Follansbee, Jr. - Manager
Frank F. DiClemente - Coach

— HOCKEY —

Theodore B. Thorndike - Captain
John J. Russo, II - Manager
Fred H. Harrison - Coach

— RIFLERY —

David M. Gravallese - Captain
Albert K. Roehrig - Coach

— SKIING —

Michael F. Eng - Captain
George W. Best - Coach

— SQUASH —

Norman C. Selby - Captain
Peter J. Tibbetts - Manager
Louis J. Hoitsma, Jr. - Coach

— SWIMMING —

Frank T. Watkins, III - Captain
George F. Schatz - Manager
Thomas J. Sexton - Coach

— TRACK —

Peter A. Sorota - Captain
David H. Knights - Manager
Stephen S. Sorota - Coach

— WRESTLING —

John C. Sheffield - Captain
To Be Elected - Manager
John R. Lux - Coach

ANDOVER ATHLETIC ASSOCIATION

Undergraduate Chairman ..... Nicholas D. Leone

Undergraduate Secretary ..... James L. Shea

VARSITY BASKETBALL
"A"

Robert H. Carrington
George L. Follansbee, Jr.
Benjamin L. Fossett
Clement J. Hearey
Gregg R. Meserole
John Misztal
Kenneth W. Morris
James L. Shea
Emile M. Triche
Louis C. Lampson
Ralph E. Mapp
Frederick W. Waterman, IV

VARSITY HOCKEY "A"

Daniel G. Bolduc
John A. Boynton
Kevin F. Burke
Peter D. Cahill
Charles M. Eccles
Douglas A. Lentz
John S. Miner
Kevin E. O'Brien
Douglas D. Olson
David R. Picerne
John J. Russo, II
David D. Sagaser
Walter A. Snickenberger, Jr.
Theodore B. Thorndike
Ethan L. Warren

VARSITY HOCKEY aAa

Mark H. Baldwin

VARSITY SKIING "A"

Jonathan T. Besse
James D. Cahill, III
Richard D. Castle, Jr.
Michael F. Eng
Peter B. Harris
Steven W. Hickox
Peter B. Kelsey
Anthony L. Leggett
Peyton H. Moss, Jr.
Frederick L. Sawabini
Frederick H. Smith
Andrew M. Wexler

VARSITY SKIING aAa

Paul J. Finnegan
Henry B. Smith

VARSITY SWIMMING "A"

Peter C. Anderson
William G. Caffray
Robert M. DeBaun, Jr.
Douglas E. Gleason
Alexander K. Kazickas
George A. McLellan
Richard C. Moses, Jr.
Timothy D. Neville
Elmer P. Rynne, Jr.
Peter N. Sachs
George Schatz, Manager
Myles E. Standish
James W. Stover
Russell G. Warner, III
Charles A. Willand
Donovan P. Yeuell, III
Patrick J. Grant

VARSITY SWIMMING aAa

Stanley A. Carson
Rob Christie, Mgr.

TRACK "A"

Paul N. Anderson,III
Peter A. Sorota,Captain
David W. Andrews
Samuel C. Butler,Jr.
Jonathan H. Bushnell
Gordan E. Cheesman
Paul W. Cook,Jr.
Charles R. Fliflet
Jeffrey B. Hepburn
Lewis S. Green
John M. Hughes,III
Michael E. Kenna
Marshall A. Kirkland
David H. Knights, Manager
Nicholas D. Leone
Edward J. McPherson
John R. Murray,III
Robert T. O'Donnell
Benjamin H. Todd,III
Christopher Y. Tow

VARSITY WRESTLING "A"

Nicholas L. Biddle
Luis P. Buhler
Lincoln D. Chafee
John W. Curley
William F. Enright, Jr.
Robert Frisbie
Joseph W. Garrie
Gary S. Golding, Manager
Kenneth L. Lacey
Kevin McCall
Romerio D. Perkins
Craig B. Reynolds
Jeffrey B. Rosen
John C. Sheffield

PHILLIPS ACADEMY
ANDOVER, MASS.

SPORT: VARSITY BASKETBALL

YEAR: 1969-70

CAPTAIN: JAMES L. SHEA

HOME ADDRESS: 6404 Murray Hill Rd., Baltimore,MD.

MANAGER: GEORGE L. FOLLANSBEE, JR.

HOME ADDRESS: 7400 McNerney N.E.,Albuquerque,N.M.

COACH: FRANK F. DICLEMENTE

ASST. COACHES:

SEASON RECORD:

WON: 5 TIED: 0 LOST: 12

PHILLIPS ACADEMY
ANDOVER, MASS.

1970-VARSITY BASKETBALL ROSTER-1970

NO.	POSITION	NAME	AGE	HEIGHT	CLASS	HOMETOWN
23	F	CARRINGTON, ROBERT H.	18	5'11"	S	MARTINSVILLE, VA.
32	G	FOSSETT, BENJAMIN L.	18	6'0"	S	WELLESLEY, MASS.
24	F	FOX, PETER B.	17	6'1"	S	CHAMPAIGN, ILLINOIS
10	G	HEAREY, CLEMENT J.	15	5'10"	L	OAKLYN, N. J.
33	C	HUGHES, JOHN M., III	18	6'3½"	S	DOVER, MASS.
4	G	LAMPSON, LOUIS C.	16	5'11"	U	IPSWICH, MASS.
21	G	MAPP, RALPH E.	16	5'9"	U	ATLANTA, GA.
22	C	MESEROLE, GREGG R.	16	6'3"	U	BURLINGTON, VT.
31	C	MISZTAL, JOHN	17	6'2"	S	PARMA, OHIO
15	F	MORRIS, KENNETH W.	16	6'0"	U	OAKLAND, CALIF.
3	G	SHEA, JAMES L.	17	5'8"	S	BALTIMORE, MD.
14	F	TRICHE, EMILE M.	18	6'1"	S	CHICAGO, ILLINOIS
32	F	WATERMAN, FRED W., IV	16	6'2"	U	WIANNO, MASS.

MANAGER: FOLLANSBEE, GEORGE L., JR. S ALBUQUERQUE, N.M.

CAPTAIN: SHEA, JAMES L.

COACH: DICLEMENTE, FRANK F.

SQUAD STATISTICS

NAME AND HOME ADDRESS	HEIGHT	WEIGHT	POSITION	CLASS	YEARS AT ANDOVER	YEAR ON SQUAD
Robert H. Carrington	5'11"		Forward	S	3	2
Benjamin L. Fossett	6'0		Guard	S	1	1
Clement J Hearey	5'10"		Guard	L	2	1
Louis C Lampson	5'11		Guard	U	1	1
Ralph E Mapp	5'9"		Guard	U		1
Gregg R. Meserole	6'3"		Center	U	3	1
John Misztal	6'2"		Center	S		1
Kenneth W. Morris	6'0"		Forward	U	2	2
James L. Shea	5'8"		Guard	S	4	2

SQUAD STATISTICS

NAME AND HOME ADDRESS	HEIGHT	WEIGHT	POSITION	CLASS	YEARS AT ANDOVER	YEAR ON SQUAD
Fred W. Waterman IV	6'2"		Center	U	3	1

SPORT	BASKETBALL
DATE OF CONTEST	SAT., DECEMBER 13, 1969
OPPONENT	Suffolk University Freshmen
WHERE PLAYED	PHILLIPS ACADEMY
RESULT	SUFFOLK 86 - P.A. 70

SUFFOLK FROSH

Saturday, Dec. 13; Andover—Outscoring Andover 31-10 in the final quarter, Suffolk freshmen's basketball team pulled out a hard fought 86-70 victory. With a one point advantage entering the fourth period, Suffolk began to hit from outside and scored 12 straight points.

First Half

With consistent rebounding from Jay Hughes, John Misztal, and Bob Carrington, Andover stayed within range in the first half and was down 39-36 when it ended.

Employing an effective fast break, the Blue captured the lead for the first time in the game at 54-53 after falling behind 51-44. However, they quickly fell behind again.

Bob Carrington led PA's scorers with 19 points and Ben Fosset was next on the ladder with 14. John Misztal rounded out the top three, netting eight.

Ben Fosset led PA with 22 points.

SPORT BASKETBALL

DATE OF CONTEST SAT., JANUARY 10, 1970

OPPONENT BOWDOIN FRESHMEN

WHERE PLAYED PHILLIPS ACADEMY

RESULT BOWOIN 88 - P.A. 76

Bowdoin Downs B-ball, 88-76; PA Hoopsters Fall To Suffolk

Saturday, Jan. 10, Andover—Capitalizing on strong outside shooting throughout the game, the Bowdoin freshmen turned back PA's basketball team today, 88-76. Ben Fosset paced the Blue scoring with 22 points, while Bob Carrington and Jim Shea bagged 16 and 12, respectively.

Fosset Excels

Ben Fosset excelled in the game, not only netting 22 points, but also making many clutch baskets in the first half. His shots often kept PA within range of Bowdoin while the rest of the squad was ice cold from the floor. Fosset is now Andover's leading scorer through two games, boasting an 18 point average.

Fourth Quarter

For the second game in a row, a strong fourth quarter by the opposing team spelled doom for Andover. With a 65-60 lead after three periods, Bowdoin began ball-hawking and grabbed most of the rebounds off both boards. The visitors' lead jumped to 14 points with six minutes remaining. They were never seriously threatened during the remainder of the game.

Andover Spurt

Andover jumped to quick 6-0 and 10-2 at the start of the contest, employing an aggressive defense and hustling offense. A couple of sloppy fouls resulted in two three point plays and suddenly turned the tables against PA. The period closed with PA on the losing end of a 20-19 score.

SPORT	BASKETBALL
DATE OF CONTEST	WEDNESDAY, JANUARY 14, 1970
OPPONENT	HUNTINGTON SCHOOL
WHERE PLAYED	ANDOVER
RESULT	HUNTINGTON 88 - P.A. 78

HUNTINGTON

Wednesday, Jan. 14; Andover—Huntington Prep dealt Andover's basketball team its third straight defeat of the year, 88-78. Huntington used its speed, rebounding, and accurate outside shooting to down the Blue. Bob Carrington's 31 points were high for the Blue, and Ben Fosset had 14.

First Half

The teams played equally well in the first period, and the visitors had a four point lead entering the second period. After falling behind 42-30, PA settled down midway through the next period and began working the ball in for easy shots. Effective fast breaking closed the gap to 42-39. Huntington countered with several quick baskets, however, and led, 47-39, at the close of the half.

Sloppy ballhandling and virtually no Blue rebounding prevented any chance of a PA comeback in the third period. Andover was badly outplayed in the quarter and trailed, 75-58, at the end of the period. With the game out of reach in the final 12 minutes of the contest, the Blue closed the gap slightly to finish ten points behind.

The game featured the return of Andover's club hockey standout of last year, Frank "The Monk" Mondano, playing for Huntington. He scored a big three points.

SPORT	BASKETBALL
DATE OF CONTEST	SATURDAY, JANUARY 17, 1970
OPPONENT	UNIVERSITY OF NEW HAMPSHIRE FRESHMEN
WHERE PLAYED	ANDOVER
RESULT	U.N.H. 86 - P.A. 58

PA B-ball Falls to UNH Frosh, 86-58

Saturday, Jan. 17; Andover—The UNH freshmen, depending upon exceptionally strong shooting and rebounding, rolled over Andover's varsity basketball team, 86 - 58. Taking the scoring honors for Andover was Bob Carrington, who netted 17 points and also rebounded very well for the Blue. Following Carrington were Ben Fosset and Jim Shea, who scored 14 and nine points respectively.

First Half

With fine shooting and rebounding on the parts of Carrington, Fosset, and Shea, both the Blue defense and offense excelled in the first half and stayed well within range. At the end of the half the Blue was on the low end of a 37-34 score.

Second Half

However, when the second half began, it was an altogether different story. During the remaining two periods, UNH completely dom-

(Continued On Page Six)

Huntington Downs Blue B-ball, 88-78

Bob Carington led the Blue with 31 points against Huntington Prep.

(Continued From Page Five)

inated the game, rebounding off both boards and scoring easily against the Andover defense. At the end of the final period the UNH Frosh had scored 49 points while holding the Blue quintet to only 24 points during the entire second half.

SPORT BASKETBALL

DATE OF CONTEST WEDNESDAY, JANUARY 21, 1970

OPPONENT PHILLIPS EXETER

WHERE PLAYED EXETER

RESULT EXETER 70 - P.A. 55

PA B-ball Loses Five Point Half-Time Lead Despite Carrington's 24 Pts.

Wednesday, Jan. 21; Exeter—Collapsing under intense fourth quarter pressure, Andover's varsity basketball squad dropped a disappointing 70-55 decision to Exeter. PA held leads of five and one points after the second and third quarters respectively, but could not keep the momentum in the final twelve minuts of play. Bob Carrington's 24 points led the Blue and Ben Fosset added 15.

Exeter Streak

Andover entered the second half with a slim 32-27 lead. The Red whittled this down to one point at 48-47 when the disasterous fourth period opened. Hot outside shooting and fine passing enabled Exeter to outscore the Blue, 23-7, in the final quarter. During this period, Exeter's strong shooting drew the Blue defense outside. PEA then worked inside and consistently got the short shots.

Exeter led at the beginning as the mighty Red jumped ahead 6-0 The Red led 12-7 aiter the first period. Andover came back and grabbed a 24-20 lead in the second quarter, relying on Carrington and Fosset. The Blue increased the margin to five at the half. Exeter reeled off seven consecutive points in the third quarter to regain the advantage. From then on, the teams traded baskets and the lead changed hands six times before Exeter's game-winning streak.

Foul Trouble

PA was plagued by excessive fouling as they have been all year. Andover committed 26 to the Red's 13 and was outscored at the foul line 18-7, although hitting on 78% of their chances. In comparison, Exeter connected on only 53% oi the shots. Carrington and Emile Triche both fouled out of the game while Fosset and Greg Mescrole both finished with four personals.

SPORT BASKETBALL

DATE OF CONTEST SATURDAY, JANUARY 24, 1970

OPPONENT NEW HAMPTON SCHOOL

WHERE PLAYED ANDOVER

RESULT ANDOVER 73 - NEW HAMPTON 71

Clem Heary scored two clutch baskets to defeat New Hampton, 73-71.

Lower Clem Hearey Nets Last Two Baskets In Final 20 Seconds

Saturday, Jan 24; Andover — Lower Clem Hearey, who failed to average one point in Andover's first five games, came off the bench to lead the Blue basketball team to its first victory of the season. Hearey grabbed a Jim Shea pass and sank a six-foot jump shot with eight seconds left to break a 71-71 tie with New Hampton. Fifteen seconds earlier he had hit on an eight footer to tie the game.

The Blue overcame a twelve-point half-time deficit on the sizzling shooting of Bob Carrington and Ben Fossett who scored 28 and 17 points respectively. Andover outscored New Hampton 12-0 during a four minute span in the third period when Fossett sank three consecutive 25 foot jump-shots.

Both teams were plagued by inconsistent playing and failure to score in key situations. Due to the sub-par shooting by offensive guns Carrington and Fossett, Andover managed to score only 26 points in the first half.

Defense

But most instrumental in the Blue's second half surge was the flawless inside defense. Centers John Misztal and Greg Meserole and forward Kenny Morris harrassed New Hampton all afternoon, forcing shots and controlling the boards.

The victory over New Hampton was certainly less than impressive. Yet, Andover showed for two of the quarters that it can play outstanding basketball. If Shea can continue to lead the team, if Carrington and Fossett can consistently score from the outside, and if the defense plays as well as it did in today's third period, the Blue basketball team will win more than half its remaining games. If not New Hampton may be Andover's last victim.

SPORT BASKETBALL

DATE OF CONTEST WEDNESDAY, JANUARY 28 1970

OPPONENT MERRIMACK FRESHMEN

WHERE PLAYED MERRIMACK 79 - P.A. 64

RESULT ANDOVER

Ben Fosset netted 30 points at Deerfield to lead Andover's scorers.

34-34 with Merrimack. The Blue had controlled the rebounding and, led by Carrington and Fosset, shot well throughout the half. On defense, Andover forced the freshmen outside and wasn't beaten under the basket as it had been all year. Halfway into the second ond quarter, PA opened up the biggest lead of the first half, 26-21.

Disastrous 2nd Half

The second half was a completely different story. The visitors cut down on their mistakes, executed their plays better, and were hot from the outside. PA couldn't find the range during this time and was down 58-46 after three quarters. The teams traded baskets in the final 12 minutes.

Wrap-Up

Ben Fosset led Andover scorers in the two games with 49 points, including his season high of 30 against Deerfield. Bob Carrington was second with 34. Once again, Andover was hurt by foul trouble, particularly in the Merrimack contest. The freshmen converted 21 of 25 free throws, compared to Andover's 12 for 20.

Merrimack

Playing its most solid game of the season, Andover entered the dressing room at halftime tied

SPORT	BASKETBALL
DATE OF CONTEST	SATURDAY, JANUARY 31, 1970
OPPONENT	DEERFIELD ACADEMY
WHERE PLAYED	DEERFIELD
RESULT	DEERFIELD 95 - P.A. 78

Basketball Falls to Deerfield; Merrimack Topples PA, 79-64

by ROB WAGNER

Wednesday, Jan. 28;' Andover Saturday, Jan. 31; Deerfield—Unable to continue the momentum gained in last week's victory over New Hampton, Andover's varsity basketball team dropped two more games. The Merrimack freshmen were the first to knock off PA, 79-64 at Andover. Deerfield followed the pattern on Saturday, running away from the Blue, 95-78.

As has been the case all year, Andover was a good first half ball club but couldn't keep playing well in the second half of either game. The Blue were even with Merrimack at the intermission and trailed Deerfield by only three at halftime. Excessive fouling, numerous turnovers, and effective opposing fast breaks were the keys to the losses.

Deerfield

A 32 point Deerfield third quarter decided this game. Trailing 35-32 at halftime, the Blue b-ballers came back after the break and were blown off the court. Deerfield outscored them in the third quarter, 32-17. Deadly outside shooting by the Green and Andover's inability to clear the boards were the factors in this outburst. Deerfield was led by Panaggio, who netted 43 points, six over his average, hitting 16 of 19 shots from the floor. In the fourth quarter, Greg Meserole and Ben Fosset contributed 20 of PA's 29 points. The closest the Blue could come, however, was 85-70.

Down by six starting the second period, PA became red-hot and relying on Fosset, reeled off a 12-2 streak. The Green however, came back immediately with a 10-0 spurt and the halftime lead. Andover missed the scoring punch of Bob Carrington, who ended with 10 after being in early foul trouble.

SPORT	BASKETBALL
DATE OF CONTEST	WEDNESDAY, FEBRUARY 4, 1970
OPPONENT	LOWELL TECH. FRESHMEN
WHERE PLAYED	ANDOVER
RESULT	P.A. 78 - LOWELL 72

Basketball Topples Lowell, Mt. Hermon

Wed., Feb. 4; Andover and Sat., Feb. 7; Mt. Hermon — Enjoying its most successful week of the season, Andover basketball defeated Mt Hermon and Lowell Tech. Without star guard Ben Fosset; PA edged Lowell Tech, 78-72 in overtime. Saturday, led by Ken Morris the Blue defeated Mt. Hermon 90-86 for their third win of the season.

Mt. Hermon

PA entered the dressing room at halftime down, 43-40. During the first two periods, both teams traded baskets, with the Hermies leading by about three for the most part. In the third quarter, Mt. Hermon widened its lead to seven points, the largest of the contest. Although Andover started rebounding more and shooting better from the outside, the period ended in Mt. Hermon's favor, 68-65.

The story of the fourth quarter was all Ken Morris. Morris' tip-ins, deadly outside shooting, tenacious defense, and crucial rebounding allowed PA to keep the momentum it had gained earlier in the period. Morris finished with 26 points, registering 22 in the crucial second half. After taking the lead with four minutes left, PA went on an 8-2 spurt and clinched the contest.

Ben Fossett and Jim Shea sparked Andover from the outside, hitting for 18 and 12 points.

Ben Fossett shoots over Emile Triche (14).

Lowell Tech

After losing seven of its first eight, Andover changed its game plan against Lowell Tech on Wednesday. On offense, Andover turned to ball control and relied on a balanced scoring attack to crack the frosh's man to man defense. Defensively, John Misztal and Bob Carrington dominated the boards, while PA's pressing defense forced numerous turnovers. This new look powered the Blue to a 78-72 victory.

After entering the second half with a 35-29 lead, Andover became cold in the third period. Tech started fast, breaking more and hitting from outside and carried a 49-48 advantage into the fourth quarter. At one point in the second half, Lowell outscored Andover, 11-1. After scoring only three points in the first six minutes of the fourth quarter, the Blue found themselves down, 58-51. Andover became hot, and with the score 65-59, two Jim Shea baskets and a pair of steals by Shea and Morris tied

(Continued On Page Six)

SPORT	BASKETBALL
DATE OF CONTEST	SATURDAY, FEBRUARY 7, 1970
OPPONENT	MOUNT HERMON
WHERE PLAYED	MOUNT HERMON
RESULT	ANDOVER 90 - MT. HERMON 86

SPORT BASKETBALL

DATE OF CONTEST WEDNESDAY, FEBRUARY 11, 1970

OPPONENT HARVARD FRESHMEN

WHERE PLAYED ANDOVER

RESULT HARVARD 123 - P.A. 66

Harvard

Harvard, as expected, using its height and shooting unmercifully, trounced Andover, 123-66. The Blue never stood a chance as Harvard enjoyed many six inch height advantages and relied on superior court play. After spurting to a 4-0 lead, PA was never to be within range again. When the Crimson didn't fast break for two points, they would feed the ball inside to their two 6'6" high school All-Americans for buckets. A 24 point Harvard halftime advantage was increased to 48 after three periods and closed out at 57.

Fossett Paces Blue

Throughout the game, Andover was unable to move the ball inside because of the visitors' size and had to settle for low-percentage outside shots. Fossett was Andover's only man consistently able to hit these shots. He finished the game with 16 points.

SPORT BASKETBALL

DATE OF CONTEST WED., FEBRUARY 18, 1970

OPPONENT TUFTS FRESHMEN

WHERE PLAYED ANDOVER

RESULT TUFTS 101 - P.A. 81

Tufts

For the second contest in a row, this was never in doubt. Along with good outside shooting, Tufts employed an effective fast break. Coupled with Andover's inability to adjust quickly on defense, the visitors rolled up a 10 point lead in the first quarter. The taller Jumbettes increased the margin to 19 at 41-22 in the first half due to superior rebounding. They cleared both boards well and often had two or three shots to score. PA whittled down the lead to seven with two minutes remaining in the half, but six straight points by the freshmen staved off the comeback. The half ended with the Blue down, 51-38.

Triche Scores 18

The second half saw Andover put on an ineffective press and continue its cold shooting. Fossett and Triche were all of PA's scoring punch from outside. The Blue never started any kind of a comeback and the game ended in Tufts' favor 101-81. Triche finished with 18 points for a personal high.

7-1, An-

SPORT BASKETBALL

DATE OF CONTEST SATURDAY, FEBRUARY 21, 1970

OPPONENT DEERFIELD

WHERE PLAYED ANDOVER

RESULT DEERFIELD 80 - P.A. 59

Andover B-ballers Lose Three Times

by ROB WAGNER

Andover's basketball team enjoyed no success whatsoever losing three more games. PA was downed by Deerfield, 80-59, Tufts, 101-81, and Harvard, 123-66. The Blue were clearly outplayed in all three contests, as the scores indicate. Bob Carrington led PA scorers with 50 points in the three games. Ben Fossett had 41, and Emile Triche connected for 30.

Deerfield

Jumping to a 13-4 early advantage, Deerfield simply ran away from Andover last Saturday and finished on top of a one-sided 80-59 score. The story of the game was the Green's accurate passing and ability to work the ball inside compared to PA's inaccurate shooting and excessive fouling. PA did succeed in holding Deerfield's star score Pedagio to 12 points, 24 below his average. Defensively, Andover used a four man zone with the extra man covering Padagio one-on-one.

After falling behind, PA could not get the momentum needed to catch the Deeries. Concentrating its defense on Panaggio, Andover was constantly struggling as Deerfield hit open men for easy shots. Andover's scoring punch suffered as Ben Fossett, in foul trouble, played only six minutes of the first half.

Deeries Pull Away

The Green gradually widened its lead in the second half, relying on

(Continued On Page Eight)

Harvard Freshmen Defeat Blue B-ball

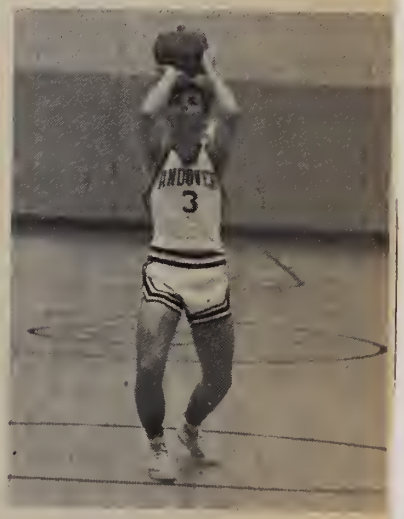

Basketball captain Jim Shea

(Continued from Page Seven)

strong rebounding and Panaggio's playmaking. The biggest lead of the game came in the fourth quarter when Deerfield went on a 9-0 spurt to make it, 72-47.

SPORT BASKETBALL

DATE OF CONTEST WEDNESDAY, FEBRUARY 25, 1970

OPPONENT WORCESTER ACADEMY

WHERE PLAYED ANDOVER

RESULT WORCESTER 84 - P.A. 75

Worcester

Andover played even basketball with Worcester in this contest for 33 minutes, but the visitor's height advantage eventually made the difference. Both teams traded baskets in the first quarter. An effective PA zone defense prevented Worcester from working the ball inside for the easy buckets.

Controlling the rebounds off both boards, Worcester pulled away to a 26-17 margin midway through the second period. But Ben Fossett singlehandedly brought Andover within three at halftime, 36-33. Fossett often stole the ball, was hot

(Continued On Page Eight)

PA B-ball Falls To Worcester

(Continued From Page Seven)

from outside, and made good moves for easy layups as he scored eight points in the second quarter.

Second Half

In the third period, Andover found itself down again. Dominating the boards, Worcester jumped to its largest lead, 52-42. The Blue then became red hot from outside and closed the gap to 58-56 after 30 minutes of action. Early in the fourth quarter, a three point play by Fossett gave Andover its first lead of the game, 61-60. A few PA turnovers proved costly though, as the visitors jumped to a five point margin which they never relinquished. The Blue climbed back to within one point but couldn't pull off the upset, losing, 84-75. Worcester's height was the decisive factor, as the Red scored six straight fourth quarter points on tip-ins.

SPORT BASKETBALL

DATE OF CONTEST SATURDAY, FEBRUARY 28, 1970

OPPONENT MOUNT HERMON

WHERE PLAYED ANDOVER

RESULT MT. HERMON 64 - P.A. 73

B-ball Downs Hermies, Loses To Worcester

Wednesday Feb. 25, and Sat., Feb. 28, Andover—Andover's basketball team split two games this week, falling to Worcester, 84-75, and downing Mt. Hermon, 73-64. Ben Fossett was again PA's top scorer for the week with 49 points. Greg Meserole netted 26, and Clem Hearey threw in 16. PA played the Hermon game without Bob Carrington, Emile Triche, or John Misztal.

Andover clearly outplayed the Hermies in the first half. Along with a tenacious, ball-hawking defense, the Blue also employed a hot shooting offense and cleared both boards well. Mt. Hermon did not score its first field goal until six minutes had elapsed and PA held an 11-2 lead. In the second period, Andover, particularly Fred Waterman and Greg Meserole, continued to rebound well and kept its momentum mainly through the play of Ben Fossett. Fossett was PA's high scorer and added many assists. A brief cold spell gave the Hermies a temporary 30-29 advantage. PA then retook the lead and stretched it to 36-32, at the midway point of the action.

With good shooting and few turnovers, the Blue further widened the margin in the third quarter to 49-38 just to see it vanish. Andover was forced to play an inexperienced team with Fossett and Ken Morris in foul trouble. Mt. Hermon tied the game, 49-49, but PA had a four point lead when the buzzer sounded.

Greg Meserole sparked PA to its second win over the hapless Hermies.

Sloppy play ruled the final quarter for the most part as neither team could hit. With the Hermies ahead, 61-59, PA played its best of the game. Behind 64-63, the home team rolled up 10 consecutive points, four by Clem Heary. PA shot well, stole Hermie passes, and dominated its opponents in the last four minutes.

SPORT	BASKETBALL
DATE OF CONTEST	WEDNESDAY, MARCH 4, 1970
OPPONENT	M.I.T. FRESHMEN
WHERE PLAYED	ANDOVER
RESULT	P.A. 91 - M.IT. 86

SPORT	BASKETBALL
DATE OF CONTEST	SATURDAY, MARCH 7, 1970
OPPONENT	PHILLIPS EXETER
WHERE PLAYED	ANDOVER
RESULT	EXETER 75 - ANDOVER 73

HOCKEY

PHILLIPS ACADEMY
ANDOVER, MASS.

SPORT Hockey

YEAR: 1969-1970

CAPTAIN: Ted Thorndike

HOME ADDRESS: Chestnut Hill ~~Mass.~~

~~Massachusetts~~

MANAGER: John Russo

HOME ADDRESS: Los Angeles

California

COACH: ~~Mr~~ Frederick H. Harrison

ASST.COACHES: Roger Farrar

SEASON RECORDS:

WON: 11 TIED: 0 LOST: 9

SQUAD STATISTICS NAME AND HOME ADDRESS	HEIGHT	WEIGHT	POSITION	CLASS	YEARS AT ANDOVER	YEAR ON SQUAD
rth Easton, Mass. hn Boynton	5'10"	155	goal	L	2	1
arles Boynton rth Easton, Mass.	6'	175	forward	S	4	3
rk Baldwin d Greenwich, Conn	6'	175	forward	S	3	1
arles Eccles dover, Mass.	5'8"	135	forward	S	4	1
vin Burke wton, Mass.	5'8"	140	forward	L	1	1
n Bolduc terville, Me.	5'8"	155	forward	L	2	1
ter Cahill mpton, N.H.	5'11"	170	forward	S	4	2
oug Lentz oburn, Mass.	6'	180	defense	S	1	1
ohn Miner ndover, Mass.	6'2"	180	defense	U	3	1

SQUAD STATISTICS NAME AND HOME ADDRESS	HEIGHT	WEIGHT	POSITION	CLASS	YEARS AT ANDOVER	YEAR ON SQUAD
nald Olson lorado Springs, l.	6'1"	185	defense	U	3	2
vin OBBrien lrose, Mass.	6'	180	defense	U	2	2
vid Picerne anston, R.I.	5'7"	145	forward	L	1	1
vid Sagasser dover, Mass.	5'9"	170	goal	S	4	2
lter Snickenberger haca, N.Y.	5'11"	180	forward	S	1	1
d Thorndike estnut Hill, Mass.	6'	175	forward	S	3	3
han Warren ovidence, R.I.	5'10"	170	defense	U	3	2

PHILLIPS ACADEMY
ANDOVER, MASSACHUSETTS

SPORT Hockey

DATE OF CONTEST Dec. 10, 1969

OPPONENT Merrimack College Freshmen

RESULT 8 to 4 Andover lose

WHERE PLAYED Andover

ATTENDANCE 150

Sport Hockey

Date of contest Dec. 13, 1969

Opponent Lowell Tech Freshmen

Result 9 to 2 Andover win

Where played Andover

Attendance 200

Sport Hockey

Date of contest Dec. 19, 1969

Opponent Lakeville

Result 3 to 2 Andover lose

Where played Lawerenceville

PHILLIPS ACADEMY
ANDOVER, MASSACHUSETTS

SPORT Hockey

DATE OF CONTEST Dec. 20, 1969

OPPONENT Lawerenceville

RESULT 11 to 1 Andover win

WHERE PLAYED Lawerenceville

ATTENDANCE

Sport Hockey

Date of contest Dec. 20, 1969

Opponent Taft

Result 5 to 2 Andover win

Where played Lawerenceville

Sport Hockey

Date of contest Jan. 10, 1970

Opponent Bowdoin Freshmen

Result 2 to 1 Andover loss

Where played Andover

Attendance 200

PHILLIPS ACADEMY
ANDOVER, MASSACHUSETTS

SPORT Hockey

DATE OF CONTEST Jan. 14, 1970

OPPONENT Belmont Hill School

RESULT 6 to 3 Andover win

WHERE PLAYED Belmont Hill

ATTENDANCE

Sport Hockey

Date of contest Jan. 17, 1970

Opponent Northeastern Freshmen

Result 9 to7 Andover win

Where played Andover

Attendance 300

Sport Hockey

Date of contest Jan. 21, 1970

Opponent Milton Academy

Result 3 to 0 Andover win

Where played Milton

PHILLIPS ACADEMY
ANDOVER, MASSACHUSETTS

SPORT Hockey

DATE OF CONTEST Jan. 24, 1970

OPPONENT Deerfield Academy

RESULT 4 to 3 Andover lose

WHERE PLAYED Deerfield

ATTENDANCE

Sport Hockey

Date of contest Jan. 28, 1970

Opponent Marblehead High

Result 6 to 2 Andover victory

Where played Andover

Attendance 150

Sport Hockey

Date of contest Jan. 31, 1970

Opponent Boston College Freshmen

Result 7 t0 6 Andover win

Where played Andover

Attendance 300

PHILLIPS ACADEMY
ANDOVER, MASSACHUSETTS

SPORT Hockey

DATE OF CONTEST Feb. 4, 1970

OPPONENT Arlington High School

RESULT 3 to 2 Andover lost

WHERE PLAYED Andover

ATTENDANCE 200

Sport Hockey

Date of contest Feb. 7, 1970

Opponent Dartmouth Freshmen

Result 9 to 0 Andover lost

Where played Andover

Attendance 150

Sport Hockey

Date of contest Feb. 11, 1970

Opponent Harvard Freshmen

Result 9 to 1 Andover lost

Where played Andover

PHILLIPS ACADEMY
ANDOVER, MASSACHUSETTS

SPORT Hockey

DATE OF CONTEST Feb. 18, 1970

OPPONENT Harvard Junior Varsity

RESULT 4 to 3 Andover loss

WHERE PLAYED Andover

ATTENDANCE 150

Sport Hockey

Date of contest Feb. 21, 1970

Opponent St. Paul's School

Result 10 to 2 Andover win

Where played St. Paul's

Sport Hockey

Date of contest Feb. 25, 1970

Opponent Medford High School

Result 11 to 0 Andover win

Where played Andover

Attendance 250

PHILLIPS ACADEMY
ANDOVER, MASSACHUSETTS

SPORT Hockey

DATE OF CONTEST Feb. 28, 1970

OPPONENT Yale Freshmen

RESULT 8 to 7 Andover loss

WHERE PLAYED Yale

ATTENDANCE

Sport Hockey

Date of contest March 7, 1970

Opponent Exeter

Result 8 to 1 Andover victory

Where played Andover

Attendance 500

SQUASH

PHILLIPS ACADEMY
ANDOVER, MASS.

SPORT: SQUASH

YEAR: 1969-70

CAPTAIN: NORMAN C. SELBY

HOME ADDRESS: 518 East 87th St.,New York,N.Y. 10028

MANAGER: Peter J. Tibbetts

HOME ADDRESS: 165 Dresden Ave., Gardiner,Maine 04345

COACH: L. HOITSMA

ASST. COACHES: Mr. Allen, Mr.Devereux, Mr.Goodyear

SEASON RECORD:

WON:_____ TIED:_____ LOST:_____

SQUAD STATISTICS

NAME AND HOME ADDRESS	HEIGHT	WEIGHT	POSITION ON LADDER	CLASS	YEARS AT ANDOVER	YEAR ON SQUAD
STEVE MARSHALL MEADOWBROOK, PA			#1	S	1	1
PETER BLASIER PITTSBURGH, PA			#2	U	3	1
STEVE SHERRILL NEW YORK CITY			#3	U	3	2
FRANK DUPONT HOCKESSIN, DEL.			#4	U	3	2
STEVE FURY SNOQUALMIE, WASH			#5	S	4	2
DAVE CHASE COHASSET, MASS			#6	L	2	1
NORM SELBY NEW YORK CITY			#7	S	4	2
SETH WALWORTH NEW CANAAN, CONN			#8	U	2	1
DICK CASHIN COHASSET, MASS.			#9	U	3	1

SPORT SQUASH

DATE OF CONTEST DECEMBER 6, 1969

OPPONENT HARVARD JV

WHERE PLAYED Harvard 6 - P.A. 1

RESULT

Squash Loses To Harvard In Season Opener

A powerful Harvard JV squash team handed the Andover varsity racketmen their first defeat as they rolled over the Blue, 6-1. Althrough the score was one-sided, PA showed promise for the rest of the season. Captain Norm Selby won the only match for PA.

Captain Selby Solo Victor

Norm Selby displayed the skills that placed him fourth man last year as he outplayed his Harvard opponent, 3-1. After winning the first and second game 15-12 and 15-9, Selby bowed to his opponent in the third game by losing 9-15. In the fourth game Selby clinched the match as he handed Harvard's Clatterberg a 15-10 defeat.

Crimson Overpowering

Andover's number one man Steve Marshall fell to the experienced Crimson racketman Foster in four games. Upper Steve Sherrill, at number two for PA, was outplayed by Quasha of Harvard as he lost in three games, 2-15, 16-17, and 12-15. In the number three spot, Steve Fury was crushed by Shapiro, 1-15, 11-15, and 7-15. Upper Peter Blasier was edged by his opponent in three games as Harvard's Pratt won the first and third game by the same margin of 17-16 and the second game 15-8. Frank du Pont bowed to his Crimson challenger, 16-17, 16-17, 15-6, and 10-15. At the number seven spot for the Blue, lower Dave Chase went five games only to lose in what was a closely matched contest.

This week PA's racketmen go against an equally experienced team as they face the Harvard Frosh.

SPORT	SQUASH
DATE OF CONTEST	DECEMBER 10, 1969
OPPONENT	HARVARD FRESHMEN
WHERE PLAYED	CAMBRIDGE
RESULT	HARVARD 7 - P.A. 0

HARVARD FROSH

Wednesday, Dec. 10; Cambridge- The Andover raquetmen succumbed to a very strong Harvard freshman squad, 7-0.

Senior Steve Marshall, playing in the number one position lost in three games to his opponent, as did the number two man Sherrill and the number three man Fury. Peter Blasier and Norm Selby proved to be a little more successful, as they both managed to capture one game from their opponents. Playing in the number six position, upper Frank Dupont was unable to defeat Dave Sedgwick (PA '69), as he lost the match by scores of 11-15, 15-12, 12,15, and 13-18.

SPORT SQUASH

DATE OF CONTEST DECEMBER 13, 1970

OPPONENT TRINITY FRESHMEN

WHERE PLAYED ANDOVER

RESULT P.A. 7 - TRINITY 0

TRINITY FROSH

Saturday, Dec. 13; Andover—The varsity squash team, bouncing back from two consecutive losses, came up with an overwhelming victory against the Trinity Freshman, as it swept all seven matches.

The rest of the Blue racketmen had very little trouble in beating their opponents as Sherrill, Marshall, Blasier, Selby, Walworth, and Cashin all won in three games. Seth Walworth played especially well for the Blue, as he beat his opponents by scores of 15-4, 15-12, and 15-5. Steve Fury won also.

SPORT	SQUASH
DATE OF CONTEST	JANUARY 10, 1970
OPPONENT	YALE FRESHMEN
WHERE PLAYED	NEW HAVEN
RESULT	ANDOVER 5 - YALE 2

PA Varsity Squash Tops Yale, Trinity; Falls To Harvard

Saturday, Jan. 10; *New Haven*-The Andover squash team came up with its second straight victory of the season last Saturday as it soundly defeated the Yale Freshmen, five matches to two.

Playing in the number one position, Steve Sherrill was the only Andover player not to win a game off his opponent as he lost his match by scores of 15-6, 15-8, and 15-10. At number two, senior prep Steve Marshall had very little trouble against his opponent, as he won in the minimum of three games. At number three, Steve Fury took an early 2-1 lead, but unfortunately he wasn't able to hold on to it, as he ended up losing the fifth game 15-10. Peter Blasier played very well in winning his second straight match. At number five, captain Norm Selby had little trouble in defeating his opponent, winning in four games.

At the number seven position upper Dick Cashin won.

SPORT SQUASH

DATE OF CONTEST JANURY 17, 1970

OPPONENT MIDDLESEX SCHOOL

WHERE PLAYED ANDOVER

RESULT ANDOVER 5 - MIDDLESEX 0

PA Racketmen Top Middlesex

Saturday, Jan. 17; Andover—Andover's varsity squash team kept up its momentum as it came up with its third straight victory, by defeating Middlesex School. The PA racketmen swept all five matches, as they annihilated the team that swept last year's scholastic championships. Middlesex boasted two returning lettermen in Gwathney and Mead.

Senior Steve Marshall, playing in the number one position, overcame Middlesex's Gwathney in four games with scores of 15-11, 15-13, 6-15, and 15-12.

Blasier Wins

Playing as the number two man upper Peter Blasier outplayed his opponent, as he won in four games, 15-13, 18-16, 17-18 and 18-13. Upper Steve Sherrill, playing at the number three spot, had little difficulty in defeating Mead, as he won his match by scores of 15-10, 17-14 and 15-9. Captain Norm Selby playing at the number four position overcame his opponent in three games, 15-11, 15-11 and 15-3. Senior Steve Fury completed the sweep by capturing his victory in three games with scores of 15-10, 15-10 and 15-12.

Last year, Middlesex nipped PA 3-2 enroute to a great season. The PA racketmen face a tough week coming up with matches against Exeter and Deerfield. Both matches will be away, today and Saturday respectively.

SPORT	SQUASH
DATE OF CONTEST	JANUARY 18,1970
OPPONENT	ST. PAUL'S SCHOOL
WHERE PLAYED	ST. PAULS 1 - ANDOVER 4
RESULT	ANDOVER

SQUASH TOPS CHOATE, ST. PAUL'S; MARSHALL WINS SEVENTH MATCH

by BOB MARTINEZ

Wednesday, Jan. 28; Saturday, Jan. 31; Andover—Andover's varsity squash team further increased its chances of winning the Interschols as it defeated St. Paul's 4-1, and Choate, 6-1, this week. Senior Steve Marshall and upper Steve Sherrill continued to be undefeated in prep school competition. Marshall won all of his games this week, allowing only one of his opponents to get more than ten points. Sherrill lost only one game during the week: in his match against his Choate opponent. In the St. Paul's match Sherrill toppled his opponent in three games.

Blasier Falls Twice

Playing at the number two position, upper Peter Blasier ran into some difficulty as he faced excellent opponents in Choate's Fisher and SPS's Wheelwright. In both matches Blasier's strong last effort was not enough as he lost both matches in four games. Captain Norm Selby had an exceptional week as he won both of his matches. In the Choate match, Selby annihilated his opponent in three games, 15-5, 15-10, and 15-10. In the St. Paul's match, Selby played a stronger opponent, but was able to win in four games, 15-10, 15-6, 10-15, and 15-11.

duPont Excels

Playing in probably his best match this season, Frank duPont defeated St. Paul's Van Stade in three straight games, 15-8, 18-17 and 15-12. In the Choate match duPont dropped his first game but came right back to defeat his opponent, 12-15, 15-10, 15-4 and 15-8.

Fury Wins Also

Playing at the number sixth position Senior Steve Fury defeated Talbot from Choate in five games. Fury fell behind early in the match as he lost his first game 1-15. However he came back to win the second game, 15-13, lost the third 13-15, and captured the fourth and fifth games. Finally, in the number seven spot upper Seth Walworth defeated Choate's McDuffie in four games, 15-10, 16-18, 15-8, and 15-9.

Andover Faces Harvard

Andover's current record is 7-2. The PA raquetmen's only losses were dealt by the Harvard JV and freshmen teams. Since those first two matches the Blue have won seven matches in a row. This Wednesday, the Blue raquetmen have a chance to avenge their first two matches as they go against the perennially strong Crimson freshman squash team.

SPORT	SQUASH
DATE OF CONTEST	JANUARY 31, 1970
OPPONENT	CHOATE SCHOOL
WHERE PLAYED	ANDOVER
RESULT	P.A. 6 - CHOATE 1

SPORT	SQAUSH
DATE OF CONTEST	FEBRUARY 4, 1970
OPPONENT	HARVARD FRESHMEN
WHERE PLAYED	ANDOVER
RESULT	HARVARD 4 - P.A. 3

Blue Squash Trounces Tabor; Harvard Frosh Turn Back PA

Wednesday, Feb. 4; Andover and Saturday, Feb. 7; Tabor—The Andover varsity squash team finished another successful week today as it barely lost to the Harvard freshmen on Wednesday, and then came through to rout the Tabor varsity, 4-1 on Saturday. Against the frosh, Andover almost pulled an upset before finally succumbing to the strong Harvard team 4-3. Against the Tabor varsity, Andover, which was playing without the services of its four top men, still came up with a 4-1 win.

Steve Marshall, playing in the number one spot, was in only one match this week, which he lost to Harvard's Briggs in three straight games. For Marshall, this was his first loss after having won seven matches in a row. Number two man Sherrill also played in only one match this week, which he lost to Weigand of Harvard. Sherrill jumped out to a quick 2-0 lead in front of his opponent, but unfortunately he wasn't able to hold on to it, and ended losing the last three games, and the match. Number three man Blasier, who played only against the Harvard frosh, ended up losing his third match in a row, to his opponent Gordon.

Upper Steve Sherrill

duPont Wins Twice

Frank du Pont was the week's only double winner, coming up with key wins on both occasions. Playing at the number four position against Harvard, duPont came up with an upset win against his opponent Vosters. du Pont fell behind at one point 2-1, but then came on to take the last two games, and the match. As the number one man against Tabor, duPont played equally well, routing his opponent in three games.

At number five against the Harvard freshmen, Norm Selby continued his excellent playing, defeating his opponent Davis Everett, PA '68, in five games. Selby is now 8-2 on the season. At the number six spot, senior Steve Fury proved to be little opposition for Harvard's Dave Sedgewick, losing in straight games. Playing at number seven against Harvard, Seth Walworth played by far his best match of the season, routing his opponent Warsaw in three games. At Tabor, however, Walworth lost in five games. At number three against Tabor, upper Dick Cashin had little trouble against his opponent, winning in four games.

Rafferty, Carlisle Win

Playing their first varsity matches of the season, both Pierce Rafferty and Mike Carlisle proved to be successful, as they each won against the Tabor varsity. Number four man Rafferty won in four games, and Carlisle won in three games.

SPORT	SQUASH
DATE OF CONTEST	FEBRUARY 7, 1970
OPPONENT	TABOR ACADEMY
WHERE PLAYED	MARION, MASS.
RESULT	P.A. 4 - TABOR 1

SPORT SQUASH

DATE OF CONTEST FEBRUARY 11, 1970

OPPONENT HARVARD JV

WHERE PLAYED ANDOVER

RESULT P.A. 6 - HARVARD 1

Squash Tips Harvard, Dartmouth; Andover Trounces St. Paul's, 5-0

Andover Squash Revenges First Loss To Harvard; Tops Dartmouth, 6-1

by BUZZY BISSINGER

Wednesday, Feb. 11; Andover and Saturday, Feb. 21; Hanover—The varsity squash team once again turned in an excellent performance, as it won both of its matches against the Harvard JV and the Dartmouth freshmen. In its first match, the Blue posted an overwhelming 6-1 victory against Harvard, which had routed Andover in their previous meeting during the season. Against Dartmouth, Andover played equally well, winning six out of the seven matches.

Marshall Splits

Playing at number one during both matches was senior Steve Marshall. Opposing Harvard, he won in straight games against his opponent Shapiro. Against Dartmouth however, Marshall accounted for Andover's only loss, dropping his match in four games to last year's squash captain Doug Donahue. Playing at number two against Harvard, and at number three against Dartmouth, upper Steve Sherrill went undefeated. Against the Crimson, he fell behind 2-0 against his opponent, but then came on to take the last three games and the match. At Dartmouth, however, Sherrill had little trouble, winning in three games.

Peter Blasier was undefeated this week.

Blasier Wins Twice

Upper Peter Blasier was one of six players not to lose in the two matches, winning both times. Playing at number three against Harvard, and at number two against Dartmouth, he won each match in three games, as did the number four man Frank Dupont against his opponents. At number five against Harvard, captain Norm Selby came up with Andover's only loss, succumbing in five games to his opponent.

SPORT	SQUASH
DATE OF CONTEST	FEBRUARY 18, 1970
OPPONENT	ST. PAUL'S
WHERE PLAYED	CONCORD, N.H.
RESULT	P.A. 5 - ST. PAUL'S 0

Racketmen Beat St. Paul's; Andover Is Favored In N. E. P. S. Interschols

Wednesday, Feb. 18; Concord, N.H.—Playing in its final prep school match before the Interschols, Andover squash shut-out St. Pauls, as only one match went beyond the three game limit. Earlier in the year, PA had beaten the Paulies four to one. PA has now gone through seven prep school meets, losing five individual matches. Steve Marshall, Steve Sherrill and Frank duPont, at number one, two and four on the ladder are still undefeated in prep school competition.

The four regular varsity performers competing against the Paulies, Marshall, Peter Blasier, Sherril and duPont, playing the top four St. Pauls players, all won straight three-game matches. Blasier had been the lone PA racketman to lose to his SPS counterpart when the two teams last met, on January 28. At number five, lower Dave Chase, breaking into the varsity lineup for the first time this year, defeated his opponent in four games en route to an undefeated week.

PA Favored

Andover's record for the season now stands at 11-3 with the three losses coming at the hands of strong Harvard JV and freshman teams. PA's chances of taking the Interschols are excellent. Judging from comparative scores, the only schools with a reasonable chance to stop Andover are perennially strong Choate and Exeter. Andover beat each team, 6-1. Andover will be represented by its top three players, Marshall, Blasier and Sherril two of whom are undefeated on the prep school circuit. Barring any bad luck in the draw for opponent match-ups, the Blue should have little trouble picking up their fifth Interschol win in six years. Last year, Andover placed sixth.

SPORT	SQUASH
DATE OF CONTEST	FEBRUARY 21, 1970
OPPONENT	DARTMOUTH FRESHMEN
WHERE PLAYED	HANOVER, N.H.
RESULT	P.A. 6 - DARTMOUTH 1

PA Squash Places Second In Interschols Behind Deerfield

by BUZZY BISSINGER

Saturday, Feb. 28; Corcord—With Andover's number one and number three players, Steve Marshall and Steve Sherrill, unable to win their first round matches, the varsity squash team could only come up with a three way tie for second place in the Interschols behind Deerfield, which won the championship with a total of ten points.Tied for second with Andover were Milton and Middlesex, all of whom finished with nine points. In fith came Choate, and far back in sixth place was Exeter.

In the class A tournament, which was for each school's top two players, Andover's Marshall was top seeded. Also playing in the "A" tournament for Andover was Pete Blasier, who was unseeded. Marshall began the tourney going against Marx of Deerfield in the first round. Unfortunately, this was the farthest that Marshall ever got, as he lost a heartbreaking match, however, to Marx 12-15, 15-10, and 14-15. Number two man Blasier, proved to be a little more successful, as he won his first round match against his opponent from Tabor in the minimum of two games. In the second round Blasier went against the number two seed Noonan from Deerfield. A win here, as it turned out later, would have won the Interschols for the Blue. But Blasier could not turn the trick, as he lost his match to Noonan two games to one.

In the class B tournament, which was for each school's number three player, Andover again held the number one seed with upper Steve Sherrill. Sherrill however, just as Marshall had done, was never able to progress further than the first round as he lost to his opponent Gerold of Choate in three games, 11-15, 15-8, and 16-18. In the regular season match against Choate, Sherrill had defeated Gerold in four games.

Andover's best performances in the Interschols came in the consolation tournament. In the first round, both Marshall and Sherrill defeater their respective oppoments in three games. In the second round, Marshall won in two games, as did Sherrill. In the semis, both players won again, thus setting the stage for an all-Andover final which Marshall won.

SWIMMING

PHILLIPS ACADEMY
ANDOVER, MASS.

SPORT Swimming

YEAR: 1969 - 1970

CAPTAIN: FRANK T. WATKINS

HOME ADDRESS: 115 Eastwood Rd
Groton, Conn. 06340

MANAGER: GEORGE E. SHATZ

HOME ADDRESS: 4752 Bayard St.
Pittsburg PA 15213

COACH: MR. THOMAS SEXTON

ASST. COACHES:

SEASON RECORDS:

WON: 6 TIED: 0 LOST: 5

SQUAD STATISTICS

NAME AND HOME ADDRESS	HEIGHT	WEIGHT	POSITION	CLASS	YEARS AT ANDOVER	YEAR ON SQUAD
ANDERSON, PETER 684 MERRIMAN RD AKRON, OHIO 44303	5' 7"	150		L '72	1	1
CAFFRAY, GIL 920 PELHAMDALE AV PELHAM MANOR, N.Y. 10803	6' 0"	162		U '71	2	2
DEBAUN, Robert 15 LOIS Ct. WAYNE, NJ 07470	5' 10"	160		S '70	1	1
GLEASON, DOUG 1 FENWAY RD BRANFORD, CONN 06405	5' 11"	165		U '71	2	1
GRANT, PATRICK 336 REEDSDALE RD MILTON, MASS. 02186	6' 1"	170		L '72	2	1
KAZICKAS, ALEX 56 Lyncroft Rd New Rochelle, N.Y. 10804	6' 3"	170		L '72	2	2
MCLELLAN, GEORGE PRIVATE MAILBAG 2469 GULFOILCO, NIGERIA, LTD. LAGOS, NIGERIA.	6' 1"	180		S '70	4	2
MOSES, RICK 725 N. FARING RD LOS ANGELES, CALIF. 90024	5' 9"	175		U '71	2	2
NEUILLE, TIMOTHY 67 VIRGINIA ST. SALT LAKE CITY, UTAH 84103	6' 2"	165		U '71	3	3

SQUAD STATISTICS

NAME AND HOME ADDRESS	HEIGHT	WEIGHT	POSITION	CLASS	YEARS AT ANDOVER	YEAR ON SQUAD
RYNNE, EIMER 109 FAIRMONT AVE LOWELL, MASS. 01852	5'10"	155		S '70	4	3
SACHS, PETER 14 INDIAN SPRING LANE ROCHESTER, N.Y. 14618	5'10"	165		U '71	3	3
STANDISH, MYLES 4213 OLDFIELD RD Charlotte, N.C. 28211	5'11"	160		J '73	1	1
STOVER, JAMES 2601 Woodleigh Lane, Lincoln, Neb. 68502	5'11"	160		S '70	3	2
WARNER, TERRY 21 Churchill Rd Hamden, Conn 06517	6'1"	175		S '70	1	1
WILLAND, CHARLES 92 Elm St Andover, Mass 01810	5'10"	155		S '70	4	2
YEUELL, PAUL 4426 Coronet Dr. Encino, Calif 91316	6'0"	160		S '70	2	2
CHRISTIE, ROB RFD#1 LANCASTER, NH 03584	6'1"	153	MGR	S '70	2	1
WATKINS, F. T. 115 Eastwood Rd Groton, Conn 06340	5'8"	160+	CAPTAIN	S '70	3	3

PHILLIPS ACADEMY
ANDOVER, MASSACHUSETTS

SPORT SWIMMING

DATE OF CONTEST 13 DECEMBER 1969

OPPONENT PORTLAND (ME) HIGH SCHOOL

RESULT PHILLIPS ACADEMY 80 - PORTLAND H.S. 15

WHERE PLAYED PHILLIPS ACADEMY

ATTENDANCE FAIR

PHILLIPS ACADEMY
ANDOVER, MASSACHUSETTS

SPORT SWIMMING

DATE OF CONTEST 10 JANUARY 1970

OPPONENT WORCESTER ACADEMY

RESULT PHILLIPS ACADEMY 74 — WORCESTER ACADEMY 21

WHERE PLAYED WORCESTER ACADEMY

ATTENDANCE POOR, APPROX, 25

PHILLIPS ACADEMY
ANDOVER, MASSACHUSETTS

SPORT SWIMMING

DATE OF CONTEST 17 January 1970

OPPONENT LAWRENCEVILLE SCHOOL - HOTCHKISS ACADEMY

RESULT LAWRENCEVILLE 84 - PHILLIPS ACADEMY 64 - HOTCHKISS 20

WHERE PLAYED HOTCHKISS

ATTENDANCE GOOD, STANDS WERE FILLED

PHILLIPS ACADEMY
ANDOVER, MASSACHUSETTS

SPORT SWIMMING

DATE OF CONTEST 24 JANUARY 1970

OPPONENT Mt. HERMON

RESULT ANDOVER 74 — Mt. HERMON 21

WHERE PLAYED ANDOVER

ATTENDANCE FAIR

PHILLIPS ACADEMY
ANDOVER, MASSACHUSETTS

SPORT SWIMMING

DATE OF CONTEST 31 JANUARY 1970

OPPONENT HUNTINGTON SCHOOL

RESULT ANDOVER 77 – HUNTINGTON 18

WHERE PLAYED ANDOVER

ATTENDANCE MODERATELY GOOD

PHILLIPS ACADEMY
ANDOVER, MASSACHUSETTS

SPORT SWIMMING

DATE OF CONTEST 7 FEBRUARY 1970

OPPONENT DEERFIELD

RESULT DEERFIELD 48 - ANDOVER 47

WHERE PLAYED DEERFIELD

ATTENDANCE GOOD

PHILLIPS ACADEMY
ANDOVER, MASSACHUSETTS

SPORT SWIMMING

DATE OF CONTEST 18 FEBRUARY 1970

OPPONENT HARVARD FROSH

RESULT HARVARD 51 — ANDOVER 44

WHERE PLAYED ANDOVER

ATTENDANCE GOOD

PHILLIPS ACADEMY
ANDOVER, MASSACHUSETTS

SPORT SWIMMING

DATE OF CONTEST 21 FEBRUARY 1970

OPPONENT WILLISTON

RESULT WILLISTON 64 - ANDOVER 31

WHERE PLAYED ANDOVER

ATTENDANCE (001)

PHILLIPS ACADEMY
ANDOVER, MASSACHUSETTS

SPORT Swimming

DATE OF CONTEST 28 FEBRUARY 1970

OPPONENT DARTMOUTH

RESULT DARTMOUTH 66 - ANDOVER 29

WHERE PLAYED HANOVER, N.H.

ATTENDANCE GOOD

PHILLIPS ACADEMY
ANDOVER, MASSACHUSETTS

SPORT SWIMMING

DATE OF CONTEST MARCH 7, 1970

OPPONENT EXETER

RESULT ANDOVER 63 - EXETER 32

WHERE PLAYED EXETER

ATTENDANCE POOR!!

PHILLIPS ACADEMY
ANDOVER, MASSACHUSETTS

SPORT SWIMMING

DATE OF CONTEST 14 MARCH 1970

OPPONENT N.E. P.S. INTERSCHOLS

RESULT WILLISTON 1st ANDOVER 2nd DEERFIELD 3rd

WHERE PLAYED MT. HERMON

ATTENDANCE Good

WINTER TRACK

PHILLIPS ACADEMY
ANDOVER, MASS.

SPORT WINTER INDOOR TRACK

YEAR: 1969-1970

CAPTAIN: Peter Alan Sorota

HOME ADDRESS: 254 Main Street
Andover, Massachusetts

MANAGER: David Holmes Knights

HOME ADDRESS: 20 Pond Street
Georgetown, Massachusetts

COACH: Mr. Steven S. Sorota

ASST.COACHES: Mr. John Richards, II
Mr. William F. Graham
Mr. Edmond E. Hammond

SEASON RECORDS:

WON: 6 TIED: 0 LOST: 3

SQUAD STATISTICS

NAME AND HOME ADDRESS	HEIGHT	WEIGHT	POSITION	CLASS	YEARS AT ANDOVER	YEAR ON SQUAD
Peter A. Sorota 254 Main Street Andover, Mass.				S		
Paul N. Anderson 13 Waldemere Way Lakewood, N.Y.				U		
David W. Andrews United Nations Plaza New York, N.Y.				U	3	
Jon H. Bushnell Gale Road Williamstown, Mass.				S	1	1
Samuel C. Butler Park Avenue New York, N.Y.				L	2	2
Gordon E. Cheesman Leominster Road Lunenburg, Mass.				S	2	2
Paul W. Cook, Jr. Cranford Avenue Cranford, N.J.				U		
Charles R. Fliflet Route 1 Aiken, S.C.				S		
Lewis S. Green Margin Street Lawrence, Mass.				S		

SQUAD STATISTICS

NAME AND HOME ADDRESS	HEIGHT	WEIGHT	POSITION	CLASS	YEARS AT ANDOVER	YEAR ON SQUAD
Jeffrey B. Hepburn Foster Road Hallandale, Fla.				U	1	1
John M. Hughes Edgewater Drive Dover, Mass.				S	1	1
Michael E. Kenna W. Paces Ferry Road Atlanta, Ga.				S		
Marshall H. Kirkland West End Avenue New York, N.Y.				L	1	1
Nicholas D. Leone S. North Lake Drive Hollywood, Fla.				S		
Edward J. McPherson Chicago, Illinois				L	2	1
Robert T. O'Donnell Birch Terrace Westfield, Mass.				S		
John R. Murray Ridge Drive Birmingham, Ala.				U		
Benjamin H. Todd Hampton Road Bowling Green, Ky.				U		

PHILLIPS ACADEMY
ANDOVER, MASSACHUSETTS

SPORT Winter Indoor Track

DATE OF CONTEST January 14, 1970

OPPONENT Huntington

RESULT Andover-85 Huntington-10

WHERE PLAYED Andover, Massachusetts

ATTENDANCE approximately fifty

PHILLIPS ACADEMY
ANDOVER, MASSACHUSETTS

SPORT Winter Indoor Track

DATE OF CONTEST January 17, 1970

OPPONENT Colby Freshmen

RESULT Andover-88 Colby-16

WHERE PLAYED Andover, Massachusetts

ATTENDANCE approximately one hundred

PHILLIPS ACADEMY
ANDOVER, MASSACHUSETTS

SPORT Winter Indoor Track

DATE OF CONTEST January 24, 1970

OPPONENT Dartmouth College Freshmen

RESULT Dartmouth-65 Andover-39

WHERE PLAYED Hanover, New Hampshire

ATTENDANCE approximately thirty

PHILLIPS ACADEMY
ANDOVER, MASSACHUSETTS

SPORT Winter Indoor Track

DATE OF CONTEST February 4, 1970

OPPONENT Northeastern Freshmen

RESULT Northeastern-53 Andover-51

WHERE PLAYED Andover, Massachusetts

ATTENDANCE approximately seventy-five

PHILLIPS ACADEMY
ANDOVER, MASSACHUSETTS

SPORT Winter Indoor Track

DATE OF CONTEST February 7, 1970

OPPONENT Andover High School

RESULT Phillips Academy-61 Andover-34

WHERE PLAYED Andover, Massachusetts

ATTENDANCE approximately two hundred

PHILLIPS ACADEMY
ANDOVER, MASSACHUSETTS

SPORT Winter Indoor Track

DATE OF CONTEST February 11, 1970

OPPONENT Harvard College Freshmen

RESULT Harvard-76 Andover-28

WHERE PLAYED Cambridge, Massachusetts

ATTENDANCE approximately fifty

Andover scored more points against the Freshmen than any of their other opponents, including the numerous college freshmen teams they compete with.

PHILLIPS ACADEMY
ANDOVER, MASSACHUSETTS

SPORT Winter Indoor Track

DATE OF CONTEST February 18, 1970

OPPONENT Boston Tech-Boston Latin

RESULT Andover-69 Tech/Latin-26

WHERE PLAYED Andover, Massachusetts

ATTENDANCE approximately fifty

PHILLIPS ACADEMY
ANDOVER, MASSACHUSETTS

SPORT Winter Indoor Track

DATE OF CONTEST February 25, 1970

OPPONENT New Britan(Connecticut) High School

RESULT Andover-88 New Britan-16

WHERE PLAYED Andover, Massachusetts

ATTENDANCE approximately fifty

PHILLIPS ACADEMY
ANDOVER, MASSACHUSETTS

SPORT Winter Indoor Track

DATE OF CONTEST March 4, 1970

OPPONENT Phillips Exeter Academy

RESULT Andover-52 Exeter-43

WHERE PLAYED Andover, Massachusetts

ATTENDANCE approximately two hundred and fifty

WRESTLING

PHILLIPS ACADEMY
ANDOVER, MASS.

SPORT WRESTLING

YEAR: 1969-1970

CAPTAIN: JOHN SHEFFIELD

HOME ADDRESS: 3782 VAN DYKE AVE-
DETROIT, MICH- 48214

MANAGER: GARY GOLDING

HOME ADDRESS: 58 HIGH RIDGE RD-
WEST HARTFORD, CONN. 06117

COACH: J. RICHARD LUX

ASST. COACHES: CRAYTON BEDFORD
NICHOLAS KIP

SEASON RECORDS:

WON: 8 TIED: 0 LOST: 2

SQUAD STATISTICS

NAME AND HOME ADDRESS	HEIGHT	WEIGHT	POSITION	CLASS	YEARS AT ANDOVER	YEAR ON SQUAD
JIM ABRAM 225 WALNUT AVE. TRENTON, N.J. 08609	5'9"	141	133 LBS.	U	2	1
NICK BEDDLE BOX 643 LIGONIER, PA. 15658	5'9½"	145	138 LBS.	L	2	2
LUIS BUHLER 129 PALMER'S HILL RD. STAMFORD, CONN. 06902	5'6½"	137	127 LBS.	U	2	2
LINCOLN CHAFEE 1928 RELOA CT. FALLS CHURCH, VA. 22043	5'9"	126	121 LBS.	U	2	2
JOHN CURLEY 791 PARK AVE. NEW YORK, N.Y. 10021	6'0"	160	152 LBS.	S	4	2
TOM EARTLMAN 105 BELLEMEADE BLVD. NASHVILLE, TENN. 37205	6'3"	195	UNL	U	3	1
BOB FRISBEE 77 HAMPTON RD. GARDEN CITY, N.Y. 11530	5'9"	167	162 LBS.	U	1	1
JOE GARRIG 1140 VIA CAROLINA LAJOLLA, CALIF.	5'7½"	148	145 LB. CLASS	U	1	1
KEN LACEY C/O PHILLIPS PETROLEUM CO. APARTADO DE CORREOS 1031 CARACAS, VENEZUELA	6'1"	160	152 LBS.	U	3	1

SQUAD STATISTICS NAME AND HOME ADDRESS	HEIGHT	WEIGHT	POSITION	CLASS	YEARS AT ANDOVER	YEAR ON SQUAD
STANLEY LIVINGSTON 330 FREMAN PARKWAY PROVIDENCE, R-I- 02906	6'0"	180	177 LBS.	U	2	1
KEVIN MCCALL 542 NORTH ST. GREENWICH, CONN- 06830	5'11"	145	133 LBS.	L	1	1
WILLIAM MURRAY 1920 VINE ST. NORMAN, OKLA- 73069	5'5"	115	110 LBS.	U	2	1
ROMERIO PERKINS 207 SOUTH ADAMS ST. TALLAHASSEE, FLA- 32301	5'11"	200	UNL	S	4	2
CRAIG REYNOLDS 4 PARKSIDE DR. DAVIS, CALIF- 95616	5'4"	115	110 LBS.	J	1	1
JEFF ROSEN 158 CRESTVIEW, WATERLOO, IOWA 50701	5'6"	120	115 LBS.	U	1	1
GREG ZORTHIAN 170 WEST END AVE. NEW YORK, N.Y. 10023	5'5½"	148	138 LBS.	U	3	1
JOHN SHEFFIELD 3782 VAN DYKE AVE. DETROIT, MICH. 48214	6'0"	172	167 LBS.	S	4	2

PHILLIPS ACADEMY
ANDOVER, MASSACHUSETTS

SPORT WRESTLING

DATE OF CONTEST JAN. 17, 1970

OPPONENT MT. PLEASANT HIGH

RESULT MT. PLEASANT 23 ANDOVER 18

WHERE PLAYED ANDOVER

ATTENDANCE

PHILLIPS ACADEMY
ANDOVER, MASSACHUSETTS

SPORT WRESTLING

DATE OF CONTEST JAN. 21, 1970

OPPONENT GOVERNOR DUMMER

RESULT ANDOVER 27 GOVERNER DUMMER 16

WHERE PLAYED GOVERNOR DUMMER

ATTENDANCE

PHILLIPS ACADEMY
ANDOVER, MASSACHUSETTS

SPORT WRESTLING

DATE OF CONTEST JAN 24, 1970

OPPONENT WORCESTER

RESULT ANDOVER 43 WORCESTER 11

WHERE PLAYED WORCESTER

ATTENDANCE

PHILLIPS ACADEMY
ANDOVER, MASSACHUSETTS

SPORT WRESTLING

DATE OF CONTEST JAN. 31, 1970

OPPONENT MILTON

RESULT ANDOVER 24 MILTON 14

WHERE PLAYED ANDOVER

ATTENDANCE

PHILLIPS ACADEMY
ANDOVER, MASSACHUSETTS

SPORT WRESTLING

DATE OF CONTEST FEBRUARY 6, 1970

OPPONENT MT- HERMON

RESULT ANDOVER 31 MT- HERMON 9

WHERE PLAYED MT- HERMON

ATTENDANCE

PHILLIPS ACADEMY
ANDOVER, MASSACHUSETTS

SPORT WRESTLING

DATE OF CONTEST FEBRUARY 18, 1970

OPPONENT LOWELL HIGH

RESULT LOWELL 24 ANDOVER 20

WHERE PLAYED ANDOVER

ATTENDANCE

PHILLIPS ACADEMY
ANDOVER, MASSACHUSETTS

SPORT WRESTLING

DATE OF CONTEST FEBRUARY 21, 1970

OPPONENT TABOR

RESULT ANDOVER 28 TABOR 19

WHERE PLAYED TABOR

ATTENDANCE

PHILLIPS ACADEMY
ANDOVER, MASSACHUSETTS

SPORT WRESTLING

DATE OF CONTEST FEBRUARY 25, 1970

OPPONENT BROOKS

RESULT ANDOVER 39 BROOKS 9

WHERE PLAYED ANDOVER

ATTENDANCE

PHILLIPS ACADEMY
ANDOVER, MASSACHUSETTS

SPORT WRESTLING

DATE OF CONTEST [redacted] FEBRUARY 28, 1970

OPPONENT WILLISTON

RESULT ANDOVER 22 WILLISTON 18

WHERE PLAYED ANDOVER

ATTENDANCE

PHILLIPS ACADEMY
ANDOVER, MASSACHUSETTS

SPORT WRESTLING

DATE OF CONTEST MARCH 7, 1970

OPPONENT EXETER

RESULT ANDOVER 25 EXETER 13

WHERE PLAYED EXETER

ATTENDANCE

SPRING TERM

1970

SPRING
SPORTS SCHEDULE
— 1970 —

PHILLIPS ACADEMY

Andover, Massachusetts

★

FRED H. HARRISON, Director
Dept. of Physical Education and Athletics

Tel. 475-0684
475-6063

1970 — SPRING SCHEDULE — 1970

APRIL

Sat.,	11	Baseball	Stoneham High School	2:15
		JV Baseball	Stoneham High School JV's	2:15
		Lacrosse	Yale Freshmen	2:15
Wed.,	15	Baseball	Harvard Freshmen	3:00
		Jr. Baseball	Brooks School 2nds	2:30
		Crew	M.I.T. Freshmen	3:00
		JV Crew	M.I.T. Freshmen 3rds	3:30
		Golf	Exeter-Gov. Dummer at Exeter *	2:30
		Tennis	Williams Col. Freshmen	2:30
		JV Track	Methuen High School	2:15
Fri.,	17	Track	Dartmouth Freshmen	1:30
Sat.,	18	Baseball	Yale Freshmen *	2:30
		JV Baseball	Middlesex School *	2:00
		Crew	Kent School-W & L *	PM
		JV Crew	Kent School-W & L *	PM
		Golf	Yale Freshmen *	1:30
		Lacrosse	Tabor Academy	2:30
		Jr. Lacrosse	Tabor Freshmen	2:30
		Tennis	Dartmouth Freshmen *	2:00
		JV Tennis	S. Portland High School	2:00
		Jr. Tennis	S. Portland High School JV	2:00
Wed.,	22	Baseball	Lowell High School	2:30
		Jr. Baseball	Austin Prep Freshmen	3:00
		Crew	Northeastern Freshmen *	3:00
		JV Crew	Northeastern Freshmen 2nds *	3:00
		Golf	Harvard Freshmen *	1:00
		Lacrosse	Brown Freshmen	3:30
		JV Lacrosse	Newton High School	3:00
		Jr. Lacrosse	Newton High Freshmen	3:00
		Tennis	M.I.T. Freshmen	2:15
		JV Tennis	Brooks School	2:30
		Track	Northeastern Freshmen	2:00
Fri.,	24	JV Track	Lowell High School	2:00
Sat.,	25	Baseball	Tufts Freshmen	2:15
		JV Baseball	Andover High School	1:30
		Crew	Tabor Academy	2:00
		JV Crew	Tabor Academy	2:00
		Club Crew	Tabor Academy	2:00
		Golf	Tabor Academy	1:15
		JV Golf	Lawrence Academy *	1:00
		Lacrosse	Deerfield Academy *	1:30
		JV Lacrosse	Deerfield Academy JV's *	1:30
		Jr. Lacrosse	Deerfield Academy Fr. *	1:30
		Tennis	Deerfield Academy *	2:00
		JV Tennis	Deerfield Academy JV's *	2:00
		Jr. Tennis	St. Paul's	2:30
		Track	Tufts Freshmen *	1:30
Wed.,	29	Baseball	Lowell Tech Freshmen	3:00
		JV Baseball	Lawrence High School JV's	3:00
		Jr. Baseball	Andover High School Freshmen	3:00
		Crew	Trinity College Fr. *	4:15
		Golf	Exeter-Gov. Dummer	2:30
		Lacrosse	Boston Lacrosse Club	3:30
		JV Lacrosse	Gov. Dummer 2nds *	3:00
		Tennis	St. Paul's School	3:00
		JV Tennis	Newton High School	3:00
		Jr. Tennis	Brooks School JV's *	2:30
		Track	Andover High School	3:00

MAY

Sat.,	2	Jr. Lacrosse	Gov. Dummer 3rds *	2:30
Wed.,	6	Baseball	Holy Cross Freshmen	3:00
		JV Baseball	Brooks School	2:30
		Jr. Baseball	Exeter	2:45
		Crew	Harvard Freshmen *	4:00
		JV Crew	Harvard 3rd Heavy Freshmen *	4:00
		Golf	Exeter-Gov. Dummer at Byfield *	2:30
		Lacrosse	Harvard Freshmen *	3:15
		Jr. Lacrosse	Lawrence Academy 2nds *	3:00
		Tennis	Harvard Freshmen	3:00
		JV Tennis	Gov. Dummer *	2:30
		Track	U. of N. H. Freshmen	2:00
Wed.,	13	Baseball	Worcester Academy *	3:00
		JV Baseball	Cardinal Cushing	2:00
		Jr. Baseball	Andover High School Freshmen	3:00
		Crew	St. Paul's School *	3:00
		JV Crew	St. Paul's 2nds *	3:00
		Club Crew	St. Paul's (2 races) *	3:00
		Golf	M.I.T. Freshmen	1:30
		Lacrosse	Gov. Dummer *	3:00
		JV Lacrosse	Winchester High	3:00
		Jr. Lacrosse	Winchester High 2nds	3:00
		Tennis	Merrimack Freshmen	3:00
		JV Tennis	Belmont Hill School	3:00
		Track	Harvard Freshmen	3:00
Sat.,	16	Baseball	Deerfield Academy	2:00
		JV Baseball	Deerfield Academy JV's	1:15
		Crew	Mt. Hermon School	3:00
		JV Crew	Mt. Hermon 2nds	3:00
		Club Crew	Mt. Hermon Clubs	3:00
		Golf	Dartmouth Freshmen	1:15
		Lacrosse	Mt. Hermon School	2:00
		JV Lacrosse	Mt. Hermon JV's	2:00
		Jr. Lacrosse	Gov. Dummer 3rds	3:00
		Tennis	Choate School *	2:00
		JV Tennis	Choate School JV's *	2:00
		Track	Boston Tech-Boston Lat.	1:30
Wed.,	20	Baseball	Boston English High	2:30
		JV Baseball	Exeter JV's	2:45
		Jr. Baseball	Exeter Fr. *	2:45
		JV Crew	Middlesex School Lr. Crew	3:00
		Club Crew	Middlesex Lr Crew 2nds	3:00
		Lacrosse	St. Paul's School	3:00
		JV Lacrosse	St. Paul's JV's	3:00
		JV Tennis	Lawrence Academy	3:00
		Jr. Tennis	Lawrence Academy 2nds *	3:00
		JV Track	Andover High JV's	3:00
Sat.,	23	Baseball	Exeter	2:30
		Jr. Baseball	Gov. Dummer JV	2:30
		Crew	Regatta at Lake Quinsigamond (Worcester, Mass.) *	AM
		JV Crew	Regatta *	AM
		Golf	Winchedon School	1:15
		JV Golf	Winchedon JV's *	1:15
		Lacrosse	Dartmouth Freshmen *	2:00
		Tennis	Exeter *	2:00
		JV Tennis	Exeter JV's *	2:00
		Track	Prep School Meet Deerfield Academy *	PM
Wed.,	27	Baseball	Lawrence High School	3:00
		JV Baseball	Exeter JV *	2:45
		Club Baseball	Exeter *	2:45
			Exeter Teams 1 & 3	2:45
			Exeter Teams 2 & 4 *	2:45
		Golf	Exeter at Amesbury C.C. *	2:15
		JV Golf	Exeter JV's at Amesbury CC *	2:15
		JV Lacrosse	Exeter JV's *	2:45
		Club Lacrosse	Exeter (2 games)	2:45
		Jr. Lacrosse	Exeter Freshmen *	2:45
		Club Tennis	Exeter (16 singles-8 doubles)	3:00
Sat.,	30	Baseball	Exeter *	2:30
		Crew	Exeter *	1:30
		JV Crew	Exeter JV's *	1:30
		Lacrosse	Exeter	2:30
		Track	Exeter *	2:15
		JV Track	Exeter, JV's	A.V.

* Away Games

— BASEBALL —

Theodore B. Thorndike - Captain
Mr. Hale Sturges, II - Coach
Mr. Joseph B. Wennik - Coach

— CREW —

John Ford - Captain
Mr. William H. Brown - Coach

— GOLF —

Peter B. Fox - Captain
Mr. John P. Chivers - Coach

— LACROSSE —

James L. Shea - Captain
Mr. Robert P. Hulburd - Coach

— TENNIS —

Arthur G. Heidrich 3rd - Captain
Mr. Dalton H. McBee - Coach

— TRACK —

Nicholas D. Leone - Captain
Mr. Stephen S. Sorota - Coach

— ANDOVER ATHLETIC ASSOCIATION —

Undergraduate Chairman — Nicholas D. Leone

Undergraduate Secretary — James L. Shea

ATHLETIC AWARDS
SPRING TERM - 1970

VARSITY BASEBALL "A"

Alton G. Bigwood
Christopher W. Boyden
Daniel G. Bolduc
Michael S. Curran
David A. Ennis, Manager
James M. Gillan, Jr.
John H. Healey
Douglas A. Lentz
Kenneth L. Lacey
Evan B. Livada
Robert K. McDonald
John Misztal
John W. Sibal
Walter A. Snickenberger, Jr.
Theodore B. Thorndike, Capt.
Charles A. Willand[illegible]

Varsity aAa
Mark H. Baldwin
James Sprue[illegible], Jr.

Numerals
James L.S. Cobby, Mgr.
Christian S. Herzeca, Mgr.

JV BASEBALL aAa

Douglas W. Bigwood
Kevin F. Burke
Andrew D. Caverly
Marc D. Chardon, Mgr.
Victor L. Comer
George N. Cox, III
Thomas W. DeMello, Co-Capt.
Michael R. Halley
Clement J. Hearey
Lewis V. Howes
Toby T. Lineweaver
John L. Lombardi
John L. Mesrobian
Michael L. Muldrow
Francis P. O'Connor
Robert M. Palladino
Frederick V. Pepin, Co-Capt.
Frederick P. Trebino, Jr.

WINNING CLUB BASEBALL
Numerals

William C. Bauman
Stephen B. Blum
John C. Eichner
Robert M. DeBaun, Jr.
Owen E. Hearty
Edward L. Killham, III
Jefferson A. Kita, Mgr.
Thomas A. Lockhart
Robert A. Nicholson
Jonathan O. Phillips
Richard A. Remis
David D. Sagaser
Charles R. Thompson
Peter H. Williams

CREW
"A"

Jonathan T. Besse
Clarence M. Bishop, III, Captain
Peter R. Halley
Thomas D. Harman
Frederick S. Johnson, Jr.
Vaughn Lee, Jr.
Peyton H. Moss, Jr.
Garret Mott, III

aAa

Vincent J. Broderick
Thomas B. Chamberlin
Michael N. Costin
Rodney L. Goldstein
Frank F. Herron
Thomas A. Leahy
Robert J. Olivier
Timothy H. Stevens
Winston B. Wetmore

Numerals

James D. Cahill, III
James M. Crawford
William L. Hudson
William F. Kerins
George G. Loring, Jr.
Charles W. Orr
Albert E. Scherr, IV
John A. Siliciano
Christopher F. Snow
Andrew H. Williams

GOLF "A"

William S. Brenizer
Harry M. Briggs, III
Lawrence W. Bump
George L. Follansbee, Jr.
Peter B. Fox, Captain
Alexander K. Kazickas
Steven G. Marshall
John W. Schmitz

JV aAa

Victor A. Crosby, II
Alexander deCholnoky
Michael P. Fox
George A. McLellan
Samuel F. Powel, IV
George E. Schatz
Calvin C. Smith

LETTER AWARDS

SPRING-1970

VARSITY LACROSSE "A"

Fred A. M. Bauer, Mgr.
Peter D. Bensley
Bruce C. Bruckmann
John N. Deming, Jr.
Alexander B. Donner
Charles M. Eccles
Robert Frisbie
Lewis S. Green
Philip M. Hooper
Stanley Livingston, III
Gregg R. Meserole
Kevin E. O'Brien
Robert T. O'Donnell
Romerio D. Perkins
Dana J. Seero
James L. Shea, Captain
John C. Sheffield
Stephen C. Sherrill
Edward J. Smyke, Jr.
Gary H. Tourtellotte
Sam S. Walker, Jr.
Ethan L. Warren

Varsity aAa

Richard M. Cashin, Jr.
Thomas T. Earthman
Walter H. Haydock, III
Mark C. Kelly
Kurt J. Kuchta
Kevin McCall
James E. McVeety, Mgr.

JV LACROSSE aAa

John C. Baldwin
Kim M. Ben-Salahuddin
John A. Boynton
Hamilton W. Budge, Jr.
Jeremy J. Carroll
Richard DeW. Castle, Jr.
Harland Chun
Paul B. Finn
Douglas E. Gleason
Robert L. Johnson
Edward J. McPherson
Kenneth W. Morris
William N. Newman
David R. Picerne
Bruce L. Poliquin
James D. Post
Matthew C. Rueter
Richard C. Spurgeon, II
Charles C. Williams
Donovan P. Yeuell, III
Louis B. Harding, Mgr.

JV NUMERALS

David M. M. Bell
Lincoln D. Chafee
Lyman K. Dann
Patrick J. Grant
Richard D. McKallagat, Jr.
Thomas H. Rawson
Calvin H. Taylor, Jr.

CLUB LACROSSE
Numerals

Louis C. Arroyo
Kelly R. Block
Peter duP. Cahill
Patrick K. Cameron
John W. Curley, Capt.
Jeffrey L. Hedges
Marshall H. Kirkland
Graham T. Skinner
Mark D. Swanson
Ethan C. Stapleton

VARSITY TENNIS "A"

Douglas N. Billman
Peter C. Blasier
John E. Bush
David F. Chase
Richard H. Darner
Arthur G. Heidrich, 3rd
William B. Kaplan
David G. McCracken

Thomas L. Raleigh, III
Peter G. Wise

VARSITY aAa

Joseph H. McDermott, Mgr.

JV TENNIS aAa

Paul J. Finnegan
Geert J. Geisterfer
Michael T. Gomez
Austin D. Hart
Scott R. Hughes
Peter A. Norris
Stephen J. Norris
Seth Walworth

VARSITY TRACK "A"

Paul N. Anderson, III
David W. Andrews
John T. Boyle, Jr.
Cleveland Burton, Jr.
Samuel C. Butler, Jr.
Gordon E. Cheesman
Paul W. Cook, Jr.
Christopher H. Duble
William F. Enright, Jr.
Charles R. Fliflet
Jeffrey B. Hepburn
John M. Hughes, III
Nicholas D. Leone, Capt.
Dennis R. Lombardo
Rodger W. McInnes
Roberto Martinez
John R. Murray, III
Charles Perkins, III
Darryl A. Robinson
David L. Ross
Elmer P. Rynne, Jr.
Peter A. Sorota
Benjamin H. Todd, III
Christopher Y. Tow
Bruce H. Wolfe
Jonathan H. Bushnell

TRACK aAa

Ernest C. Adams, II
Mark E. Bonds

William P. Cahill
John Elrod, Jr.
Michael F. Eng
John S. Farnham
Nicholas J. Hadley
William P. Heidrich
Dennis V. Jefferson
Philip J. Kann
John L. Koch, III
Warren L. Murphy
William H. Pruden, III
David F. Roll
Richard A. Samp
Norman C. Selby

TRACK Numerals

Stanley A. Carson
James J. Collins
Frederick W. Jordan
William d. McConnell
Craig W. Nordeen
Raymond W. Petzold
Edward S. Rutherford
Joseph P. Shaw
Steven A. Strausz
William D. Wham

BASEBALL

PHILLIPS ACADEMY
ANDOVER, MASS.

SPORT VARSITY BASEBALL

YEAR: SPRING 1970

CAPTAIN: THEODORE BAKER THORNDIKE

HOME ADDRESS: 531 HAMMOND STREET
CHESTNUT HILL, MASS. 02167

MANAGER: DAVID ARTHUR ENNIS

HOME ADDRESS: BOX # 304
BIG FALLS, MINN. 56627

COACH: MR. H. STURGES & MR. J. B. WENNIK

ASST.COACHES:

SEASON RECORDS:

WON: 10 (TEN) TIED: 0 (NONE) LOST: 3 (THREE)

PHILLIPS ACADEMY

VARSITY BASEBALL TEAM 1970

	NO	POSITION	CLASS	HOMETOWN
BALDWIN, MARK	2	P, 1b	S	OLDE GREENWICH, CONN.
BIGWOOD, GREG	17	1b	U	WELLESLEY, MASS.
BOLDUC, DAN	1	OF	L	WATERVILLE, MAINE
BOYDEN, CHRIS	12	P,OF	S	PARSIPPANY-TROY HILLS, NEW JERSEY
CURRAN, SCOTT	11	2B	S	PITTSBURGH, PENNA.
GILLAN, JIM	5	SS	S	ANDOVER, MASS.
HEALEY, JOHN	18	OF	S	NEWTON, MASS.
LACEY, KEN	3	C	U	SAN ROQUE, VENEZUELA
LENTZ, DOUG	15	3B	S	WOBURN, MASS.
LIVADA, EVAN	6	2B	U	CAPE ELIZABETH, ME.
MACDONALD, BOB	19	OF	U	MIAMI, FLORIDA
MISZTAL, JOHN	20	P	S	CLEVELAND, OHIO
SIBAL, JOHN	14	P	S	WESTON, CONN.
SNICKENBERGER, W.	16	OF	S	ITHACA, NEW YORK
SPRUEL, JIM	10	OF	U	BATON ROUGE, LA.
THORNDIKE, TED	13	C	S	CHESTNUT HILL, MASS.
WILLAND, CHAS	4	OF	S	ANDOVER, MASS.

MANAGERS: D. ENNIS, C. HERZECA

COACHES: H. STURGES, J. WENNICK

CAPTAIN: T. THORNDIKE

SQUAD STATISTICS

NAME AND HOME ADDRESS	HEIGHT	WEIGHT	POSITION	CLASS	YEARS AT ANDOVER	YEAR ON SQUAD
DANNY BOLDUC 81 SUMMER ST. WATERVILLE, ME 04901	5'7"	150	0 F	L	2	1
ALTON GREGORY BIGWOOD 31 RICE ST. WELLESLEY HILLS, MASS 02181	6'0"	155	1B	U	1	1
MARK BALDWIN 5 SUNSET ROAD OLD GREENWICH, CONN. 06870	6'0"	165	1B	U	3	1
CHRIS BOYDEN 11 NORMANDY DRIVE PARSIPPANY-TROY HLS N.J. 07054	6'0"	160	P, OF	S	4	3
JIM GILLAN 283 SALEM ST. ANDOVER 01810	5'9"	175	SS	S	1	1
JOHN HEALEY 16 REGENT ST. W. NEWTON, MASS. 02165	5'9"	170	3B, OF	S	4	1
KEN LACEY APARTADO de CORREOS 1031, CARACAS, VENEZUALA.	6'0"	165	C	U	3	1
DOUG LENTZ 56 BEACH ST. WOBURN, MASS 01801	6'0"	180	3B	S	1	1
EVAN LIVADA 84 STONYBROOK RD CAPE ELIZABETH, ME. 04107	5'9"	150	2B	U	2	2

SQUAD STATISTICS

NAME AND HOME ADDRESS	HEIGHT	WEIGHT	POSITION	CLASS	YEARS AT ANDOVER	YEAR ON SQUAD
BOB McDONALD 9380 SW 108th ST. MIAMI, FLORIDA 33156	6'1"	193	OF	U	2	2
JOHN MISZTAL 6024 SOUTH PRK BLVD PARMA, OHIO 44134	6'2"	203	P	S	3	2
JOHN SIBAL KETTLE CREEK ROAD WESTON, CONN. 06880	5'11"	175	P	S	4	3
SNICKENBERGER (WALT) 217 CORNELL ST. ITHACA, NEW YORK 14850	6'1"	183	OF	S	1	1
JIM SPRUEL JR. 9548 GASSIE ST. BATON ROUGE, LA. 70807	5'10"	163	OF	U	3	1
TED THORNDIKE CAPTAIN 531 HAMMOND ST. CHESTNUT HILL, MASS 02167	6'0"	170	C	S	4	3
CHUCK WILAND 92 ELM ST. ANDOVER, MASS 01810	5'9"	150	OF	S	4	1
DAVE ENNIS BOX 304 BIG FALLS, MINNESOTA 56627	SMALL		MGR	U	3	2

PHILLIPS ACADEMY
ANDOVER, MASSACHUSETTS

SPORT VARSITY BASEBALL

DATE OF CONTEST APRIL 11, 1970

OPPONENT STONEHAM VARSITY

RESULT ANDOVER 8; STONEHAM 6

WHERE PLAYED ANDOVER

ATTENDANCE LARGE

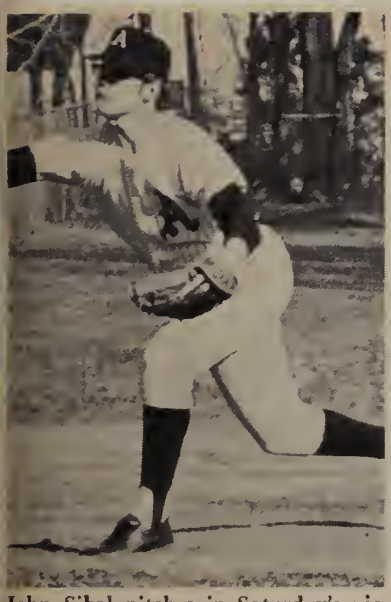

John Sibal pitches in Saturday's victory over Stoneham High School.

Blue Baseball To Improve On Last Year's Record; Boasts Good Infield

Saturday, April 11; Andover
Andover's varsity baseball team opened its season with a big win over the perennially strong Stoneham High School varsity, winning 8-6 behind the strong play of Doug Lentz, Bob McDonald, and John Sibel. McDonald paced the Blue hitting attack with four singles..

See-Saw Battle

Andover started out with John Misztal on the mound who pitched two scoreless innings, until the top of the third when Stoneham hit Misztal for three runs. Andover retaliated with one run in the bottom of the third on a hit by Jim Gillan and a single by Doug Lentz to send Gillan in for the run.

In the top of the fourth, John Sibal replaced Misztal and kept Stoneham scoreless throughout the fourth and fifth innings. In the bottom of the fifth, on hits by Snickenberger, Lentz, and McDonald, and a sacrifice by Ted Thorndike, the Blue scored three more runs, giving them a 4-3 lead.

PA Rallies

Stoneham came back once more in the sixth with one run, and held the Blue in the bottom of the sixth and managed to hit John Sibal for two more runs and a walk in the top of the seventh to give them a two run lead. Andover was again scoreless for the second half of the inning, but Sibal kept Stoneham scoreless in the eighth. The Blue came back with hits by Bigwood, Wiland, Boyden, and Sibel to make the score 8-6 in favor of Andover. The Blue then went on to keep Stoneham scoreless in the top of the ninth and won 8-6.

Although Andover's varsity baseball team opens its season with only four returning lettermen from last year's team, it hopes to have a strong team and a fine season.

Starts Season With Strong Defense

The infield, one of the strongest points of this year's team, is centered around all-Massachusetts third baseman Doug Lentz and short-stop Jim Gillan, who both look outstanding, so far this year. Rounding out the infield is rookie Greg Bigwood at first base, up from last year's strong JV who in the words of the coach looks as though he'll handle first very well, while veteran Evan Livada has tentatively nailed down the second base position, backed up by newcomer Scott Curran.

ATHLETE OF THE WEEK

BOB McDONALD

Upper Bob McDonald, converted from catcher to rightfield, paced the Andover hitting attack with four hits in five at-bats, scoring two runs.

PHILLIPS ACADEMY
ANDOVER, MASSACHUSETTS

SPORT VARSITY BASEBALL

DATE OF CONTEST APRIL 15, 1970

OPPONENT HARVARD FRESHMEN

RESULT HARVARD 7; ANDOVER 5

WHERE PLAYED ANDOVER

ATTENDANCE LARGE

HARVARD

Wednesday, April 15; Andover

Andover's varsity baseball team lost to the very strong Harvard freshmen team 7-5. In the early innings of play Harvard jumped out to an early lead over PA but the Andover squad kept hacking away at the Crimson lead, narrowing it to only two runs before the game was over.

Misztal Good On The Mound

John Boyden started on the mound for the Blue, but due to lack of control, he only lasted one and a third innings, until he was replaced by Misztal in the top of

(Continued On Page Six)

Effective Hitting And Fielding Aid Andover In Two Contests

(Continued from Page Five)

the second. John Misztal came in with three men on and only one out. Misztal struck out the first batter, but the next one hit a double to left field, to drive in three runs, all of which were charged to Boyden. He then struck out the next batter he faced to end the inning. Misztal continued to pitch the remaining seven innings, letting in an additional three runs, though striking out ten. Misztal also aided his cause, getting one of the six Blue hits.

Harvard Maintains Lead

Harvard opened up the first inning with a series of hits and a walk, to score a run before they were finally out on three infield grounders. The Blue was blanked in their half of the inning. In the second Harvard exploded, with a walk and two hits, and then a double to score three more runs before being halted. Andover was once more set down without a score in the bottom of the inning, and after holding Harvard in the third the Blue scored two runs to make the score 4-2. The frosh came back in the fourth with a run on two hits. The Crimson scored once more in the sixth on a series of errors by the Blue infield. In the Andover half of the sixth the Blue scored three more runs, all on errors by the frosh, to make the score 6-5, and completed the scoring for the Blue. In the eighth, Harvard scored its final run on a series of three hits.

Livada And Thorndike Lead Scoring

The main hitters for the Blue were Ted Thorndike and Evan Livada, who scored three runs between them on two hits apiece. Also hitting for the Blue were Walt Snickenberger and John Mitztal, each with one.

Third baseman Doug Lentz takes a swing against Harvard Frosh

PHILLIPS ACADEMY
ANDOVER, MASSACHUSETTS

SPORT VARSITY BASEBALL

DATE OF CONTEST APRIL 18, 1970

OPPONENT YALE FRESHMEN

RESULT ANDOVER 8; YALE 7

WHERE PLAYED YALE

ATTENDANCE SMALL

Thorndike Leads Baseball Past Yale; Harvard Frosh Downs Andover, 7-5

by BILL McPADDEN

Saturday, April 18:New Haven- Led by two homers off the bat of Ted Thorndike and strong hitting throughout the order, Andover's varsity baseball team edged out the Yale freshmen, 8-7. The lead changed hands many times during the first half of the game which wasn't decided until the final moments of plays, when PA was able to blank the frosh in the bottom of the ninth for the win.

Thorndike Homers

Captain Ted Thorndike excelled for the Blue in the game with several strategic hits. His first came in the top of the second, when with one out, and nobody on, he hit a home run over the right fielder's head. His second hit came in the Blue's half of the fifth inning, with no outs he hit a double, and later scored. In the sixth inning he finished his hitting spree by hitting a grand slam home run with Dave Lentz, Bob McDonald, and Greg Bigwood on base. Driving in the final two runs were Lentz and Evan Livada.

John Sibal also had a fine day for the Blue. He went all the way on the mound, giving up seven runs, while striking out seven. Sibal also had a hit to aid his cause.

Yale opened the scoring with a home run by their lead off batter in the first inning, and before the inning was over were able to score another run on a double and an error. The Blue came back in the next inning on Thorndike's first homer, to make the score 2-1. Both teams were held scoreless until the top of the fifth when Andover, once more, due to the hot bat of Thorndike, was able to score two more runs. Yale came back in the bottom of the inning on three consecutive doubles to score three more runs and regain the lead PA then clinched the game on Thorndike's grand slam home run Yale once more attempted a comeback with runs in the seventh and the eighth, but Andover behind strong infield play and strong pitching was able to stop Yale in the bottom of the ninth for the win.

PHILLIPS ACADEMY
ANDOVER, MASSACHUSETTS

SPORT VARSITY BASEBALL

DATE OF CONTEST APRIL 22,1970

OPPONENT LOWELL HIGH SCHOOL VARSITY

RESULT ANDOVER 10; LOWELL 3

WHERE PLAYED ANDOVER

ATTENDANCE MEDIUM

PA Baseball Downs Lowell High, 10-3; Lentz Shines As PA Defeats Tufts, 18-0

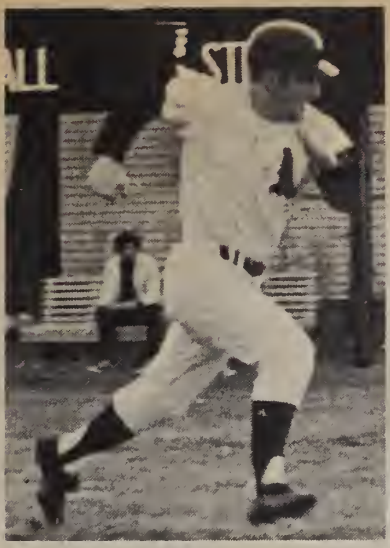

Shortstop Jim Gillan runs out hit in first inning of Lowell game.

Wednesday, April 22; Andover—Behind strong hitting and fielding, the Andover varsity baseball team rolled over the Lowell High School squad, 10-3. The Blue batters peppered Lowell with ten hits, while the strong Andover defense, led by the pitching of John Misztal, and John Sibal, allowed Lowell only three hits. Andover used its hits well, many coming in clutch situations.

Lentz Stars

Andover's third baseman, Doug Lentz, once again turned in an outstanding performance. In the first inning Jim Gillan led off with a double, and after a fly-out, Lentz doubled to drive in Gillan. In the third inning he again hit a double, and was later driven in by Bob MacDonald. Lentz finished off his hitting spree with a triple in the seventh inning and later scored on a hit by Chris Boyden.

Lower Danny Bolduc and Evan Livada also had fine days for Andover as they combined their bats to score five runs between them. In the fourth inning Bolduc drove in Ted Thorndike with a single. Livada was up next for the Blue and drove in Bolduc with another single, Livada then scored on a wild pitch. In the sixth inning Bolduc had another hit and later scored on a series of Lowell errors. In the seventh inning Bolduc got his third single and was driven in by another Evan Livada single.

Andover started their scoring in the first inning on hits by Gillan and Lentz to make the score 1-0. Andover scored again in the third on hits by Lentz and MacDonald to raise the score to 2-0. In the top of the fourth Lowell scored its first run making the score 2-1. The Blue retaliated in its half of the inning by scoring three more runs to make the score 5-1. Andover scored another in the sixth and Lowell came back to score a pair in the seventh to make the score 6-3.

PHILLIPS ACADEMY
ANDOVER, MASSACHUSETTS

SPORT VARSITY BASEBALL

DATE OF CONTEST APRIL 25, 1970

OPPONENT TUFTS FRESHMEN

RESULT ANDOVER 18; TUFTS 0

WHERE PLAYED ANDOVER

ATTENDANCE MEDIUM

Andover B-ball Trounces Tufts

(Continued from Page Seven)

scattered six Tufts hits over th nine innings. John Sibal looke good in relief, pitching si: scoreless innings for the Blue.

Lentz Stars Again

Lentz got his first hit in th first frame, but the inning ende before anything could come of it His second hit came in the fourth when, with Walt Snickenberger an Jim Gillan on, he hit a single t drive in two runs. He was late driven in on a single by Gre Bigwood. In the fifth, witl Snickenberger on, he hit anothe to left field to send him in for the score. He was later driven in on a single by Ted Thorndike. Lent: scored again in the seventh whe he was driven in on hits by Joh Healy and Mark Baldwin. He als had a fine day in the field, mak ing many strategic fielding play: and initiating several all-import ant double plays.

The Scoring

In the first three innings of pla both teams were held scoreless i what looked as though it woul be a very tight pitching duel However, in the bottom of th fourth inning Chris Boyden drov in Evan Livada, with a single, i what proved to be the gam winning run. The Blue continue that inning by scoring eight ad ditional runs, on hits by Dou Lentz, Greg Bigwood, Evan Li vada, and Danny Bolduc, to mak the score 8-0.

In the Blue half of the fift three more runs were scored on series of walks, and hits by Lent and Thorndike. Tufts managed t keep the Blue scoreless in th sixth, but in the next inning th Blue bounced back to score fiv more additional runs, on severa walks given up by the Tufts pitch ing and on hits by Bigwood and Si bal, thus making the score 17-(Andover finished its scoring in th eighth inning, by driving in Lent on a single to right field by Ke Lacey.

TUFTS

Saturday, April 25; *Andover*- Andover's varsity baseball tea demonstrated its potential b stoning the Tufts freshmen 18-(Once again led by the persister hitting of Doug Lentz, PA hit th Tufts pitching 16 times whi defensively the Andover squa

(Continued On Page Eight)

PHILLIPS ACADEMY
ANDOVER, MASSACHUSETTS

SPORT VARSITY BASEBALL

DATE OF CONTEST APRIL 29, 1970

OPPONENT LOWELL TECH. JV

RESULT ANDOVER 11; LOWELL 5

WHERE PLAYED ANDOVER

ATTENDANCE SMALL

B-BALL ROUTS LOWELL TECH; HARVARD DOWNS ANDOVER, 7-3

Andover's varsity baseball team easily downed the Lowell Tech JV, 11-5, here Wednesday, to take its sixth straight game out of seven starts. Pitcher Chris Boyden, led the Blue defense, allowing only seven hits. Andover clinched the game in the seventh by scoring four runs after Lowell had come back from a 6-1 deficit closing the margin to 6-5, by scoring four runs in the third inning.

Doug Lentz opened the big seventh inning by hitting a single to centerfield. The next Andover batter, Bob McDonald, hit a grounder which the first baseman couldn't handle, putting McDonald on first and advancing Lentz to second. Greg Bigwood then came up for the Blue and hit a sacrifice fly to leftfield , which drove in Lentz, and advanced McDonald to second. Captain Ted Thorndike lined a double to center driving in McDonald. The next man up for the Blue grounded out, for Andover's second out. Chuck Willand then singled to drive in Thorndike. Willand then stole second and advanced to third on a wild pitch, and was driven in on a single by John Misztal, making the score, 10-5. The next Blue batter struck out to end the inning.

Gillan and Lentz Hit Well

Jim Gillan and Doug Lentz combined their three hits apiece to score four of the eleven Andover runs. Gillan led off in the first with a single, and was later driven in on a Lentz double. In Gillan's next trip to the plate, with one man on, he smashed a line-drive single to rightfield to advance Chris Boyden to third. They were both driven in by a triple to right field off the bat of Dan Bolduc. Bolduc later scored as he was driven in as McDonald hit a sacrifice fly. In the seventh Lentz hit another single and scored on a single by Ted Thorndike.

PHILLIPS ACADEMY
ANDOVER, MASSACHUSETTS

SPORT VARSITY BASEBALL

DATE OF CONTEST MAY 1, 1970

OPPONENTHARVARD FRESHMEN (UNSCHEDULED)

RESULT ANDOVER 3, HARVARD 7

WHERE PLAYED ANDOVER

ATTENDANCE SMALLLLLL, DUE TO LACK OF KNOWLEDGE?

Back in Andover on Friday for a rematch, the Harvard frosh overran the PA baseball team, 7-3, in a previously unscheduled contest.

Crimson Gains Early Lead

Harvard rushed into a quick lead over the Blue, as it scored six of its runs in the first three innings. The first Harvard batsman was hit by a pitched ball and was advanced to third base by a single to left field. The next batter for Harvard hit a single to right to score two runs. The Crimson's next batter hit the fourth single and a run off John Sibal to score the third run of the inning. The runner was later picked off, and the next two bat-

(Continued On Page Six)

(Continued from Page Five)

ters were put out by the Blue infielders.

In the third inning Harvard was once more able to load up the bases on two hits and an error, and with two outs, all three were driven in on an Andover error. The frosh were able to score one more run in the seventh, on a series of three hits.

Blue Scores in Sixth

Andover scored all its runs in the sixth inning. John Misztal opened the inning with a single to left field, and was advanced to third by an error charged to the frosh third baseman, on a ball hit by Jim Gillan. Bolduc came up for the Blue, and loaded the bases with a single. Lentz then scored Gillan and Misztal on a single and advanced Bolduc to third. Bolduc scored on a passed ball before Harvard ended the inning.

Bolduc and Misztal Star

Both Dan Bolduc and John Misztal had fine days for the Blue, as they collected two hits apiece. Bolduc got his hits in the fourth and the sixth innings to assist the Blue in its offensive drives, while Misztal picked up his pair in the sixth to aid the Andover scoring in the sixth, and again in the eighth.

PHILLIPS ACADEMY
ANDOVER, MASSACHUSETTS

SPORT VARSITY BASEBALL

DATE OF CONTEST MAY 6, 1970

OPPONENT HOLY CROSS FRESHMEN

RESULT ANDOVER 8, HOLY CROSS 7 (TEN INNINGS)

WHERE PLAYED ANDOVER

ATTENDANCE MEDIUM

PA Baseball Tips Holy Cross And Worcester; Deerfield Hands Blue First Prep School Loss

Wednesday, May 6; Andover; and Wednesday, May 13; Worcester — Andover's varsity baseball team increased its record to 7-2, by picking up two more wins, as they defeated the Holy Cross fresmen, 8-7 in extra innings, and the Worcester Academy varsity, 6-3, in another come from behind victory. Both games were distinguished by strong pitching and several fine hitting performances on the part of Andover.

Lentz Gets Holy Cross Win

Throughout the Holy Cross game the Blue was down by five runs until they tied it up in the ninth inning. Second baseman Livada led off the inning, grounding to first. Misztal was up next and was hit by a pitched ball. Gillan then was up and was put on. Dan Bolduc was up next and drove in Misztal with a single to center. The next batter struck out and Thorndike came up and hit a single, driving in Gillan and Bolduc. Boyden then walked, and Jim Spruel got a single driving in Thorndike. Then on the next series of pitches to McDonald, Boyden scored the tying run on a wild pitch.

Evan Livada collected one of PA's two hits against Deerfield.

Lentz then came in as Andover's pitcher, and set down the side in the tenth. In the Blue half of the inning, Livada led off with a single. He was advanced to third on two walks and was driven in on a sacrifice fly by Dan Bolduc.

PHILLIPS ACADEMY
ANDOVER, MASSACHUSETTS

SPORT VARSITY BASEBALL

DATE OF CONTEST MAY 13, 1970

OPPONENT Worcester ACADEMY

RESULT ANDOVER 6;WORCESTER 3

WHERE PLAYED WORCESTER

ATTENDANCE SMALL

Blue Defeats Worcester In Fifth

In the Worcester game the Blue was trailing by a run until the fifth inning, when they scored four runs and wrapped up the game. Chris Boyden lead off the inning and grounded out. The Worcester pitcher then walked the next two batters, and Livada came up and drove in a run with a hit to centerfield. Misztal then came up and grounded out, to first. Gillan then walked and Bolduc came up and with the second of his three hits of the game. He drove in Livada and Gillan to make the score 5-2.

Worcester later scored in the sixth on a walk and a double. Then the Blue ended the scoring in the eighth on another Bolduc hit and a long double by captain Ted Thorndike, making the final score 6-3.

PHILLIPS ACADEMY
ANDOVER, MASSACHUSETTS

SPORT VARSITY BASEBALL

DATE OF CONTEST MAY 16, 1970

OPPONENT DEERFIELD ACADEMY

RESULT DEERFIELD 4; ANDOVER 0

WHERE PLAYED ANDOVER

ATTENDANCE MEDIUM

DEERFIELD

Saturday, May 16; Andover — Andover's varsity baseball team lost its second game of the season, dropping a tight game to the Deerfield varsity squad, 4-0. For the first time this season the Blue suffered from lack of hitting, as it got only two hits and a total of only five men on base, while in the field the squad seemed to be missing the team work which it has exhibited in all its past games.

Deerfield Scores in Fifth, Sixth

The game was scoreless for the first four innings, as the pitchers battled it out, each striking out five of the first twelve batters they faced. Then in the top of the fifth the Green touched Andover for two runs, on two hits and a walk. Andover finally got out of the inning when a Deerfield batter grounded out to the second baseman. Deerfield once more set down the Blue1-2-3 in the fifth and came up in the sixth and produced two more runs. These came on two more hits and an error.

Blue Gets Two Hits

In the course of the game the Blue was able to collect only two hits off the fine Deerfield pitcher. the first hit was by shortstop Jim Gillan, as he led off the first inning by clouting a single to left field with no outs. However, the Blue was unable to take advantage of this, as the next man for Andover grounded out, Lentz popped up and Ted Thorndike struckout Andover's only other hit came in the second inning, when with two outs and one man on Evan Livada came up and hit a single to center

(Continued On Page Six)

Green Defeats Andover B-ball

(Continued from Page Five)

field. The Green put out all o the Blue's fire by striking out th next man up however. Andover ha three other base runners, all o whom arrived at first on walks an were unable to make the tri around the bases.

Sibal Stars For Blue

Although in the course of th game PA gave up nine hits t Deerfield, few of them were th fault of the Blue pitcher, John Sibal, who had a fine game. Siba threw hard and recorded nin strikeouts for the Blue. His strike outs came at key points throughou the game; often preventing th Green from scoring many mor runs than they did.

Captain Teddy Thorndike als had a fine game for the Blue, a he threw out two Deerfield base runners and stopped many Gree scoring threats through his fin fielding.

PHILLIPS ACADEMY
ANDOVER, MASSACHUSETTS

SPORT VARSITY BASEBALL

DATE OF CONTEST MAY 23,1970

OPPONENT PHILLIPS EXETER

RESULT ANDOVER 6;EXETER 3

WHERE PLAYED ANDOVER

ATTENDANCE LARGE

PHILLIPS ACADEMY
ANDOVER, MASSACHUSETTS

SPORT ANDOVER BASEBALL (VARSITY)

DATE OF CONTEST MAY 27

OPPONENT LAWRENCE

RESULT ANDOVER 7; LAWRENCE 0

WHERE PLAYED ANDOVER

ATTENDANCE SMALL

Baseball Routs Lawrence, 7-0

by DAVE McCRACKEN

Wednesday, May 27; Andover - Andover's varsity baseball team soundly defeated a hapless Lawrence High School team last Wednesday, 7-0, extending its season record to 9-2.

Led by the hitting of Doug Lentz, Andover collected its seven runs on 12 hits; Lentz alone hit a single and three triples while scoring three runs. Pitchers John Boyden and John Sibal threw superbly for the Blue. Sibal, who came on in the fifth, piched four innings, striking out five batters, while giving up no hits. Boyden started for the Blue and also struck out five batters, while giving up no hits. Boyden started for the Blue and also struck out five while giving up two singles. John Mistzal came on in the ninth, and he gave up the only Lawrence extra base hit, a double.

The Blue clinched the game in the first inning by scoring two runs on only one hit. Shortstop Jim Gillan, batting in the third position, reached first on an error by the second baseman. Lentz then hit his first triple, driving in Gillan, who had previously stolen second base. Lentz came in himself on a wild pitch. The other big inning for the Blue was the seventh, in which PA collected three insurance runs. Gillan once again started the inning off by reaching first on an error. Lentz got his third hit of the game, another triple, driving in Gillan. Leftfielder Bob McDonald singled, driving in Lentz. Firstbaseman Mark Baldwin was up next, and he flied out to the Lawrence centerfielder, J i m Borreli who made a remarkable driving catch, robbing Baldwin of a probable extra base hit. Lentz finally came in on a sacrifice fly by John Healy.

PA also scored one run in the third and eighth innings. In the third, Lentz led off with a single, advanced to second on an error, and came in on Mark Baldwin's single. In the eighth, catcher Ken Lacey reached first on an error, and then went to third after the Lacey then went to third after the Lawrence pitcher threw wildly attempting to pick him off at first base. Jim Gillan drove him in on a single to end the scoring.

PHILLIPS ACADEMY
ANDOVER, MASSACHUSETTS

SPORT VARSITY BASEBALL

DATE OF CONTEST MAY 30

OPPONENT PHILLIPS EXETER

RESULT ANDOVER; 9; EXETER 7

WHERE PLAYED EXETER

ATTENDANCE VERY LARGE (CLASS OF 45)

BASEBALL TOPS RED, 9-7

Blue Sweeps Exeter B-ball; PA Takes Second Game With Rally In Eighth

by BILL McPADDEN

Saturday, May 30, Exeter—Andover's varsity baseball team finished its season, as it downed Exeter in their second meeting of the year, 9-7. In a game much like its opening game against Exeter the Blue won a see-saw battle in the final innings of play, behind strong hitting and pitching performances.

After the Exies had tied the game in the bottom of the sixth and had taken the lead in the seventh, the Blue came up and won the game in the top of the eighth. Greg Bigwood got a base on balls and advanced to second on an error. Evan Livada grounded out to the pitcher, advancing Bigwood to third. John Misztal, up next, saved the game for the Blue as he tied up the game, by hitting a single, driving in Bigwood. Walt Snickenberger then lashed a home run to left field, scoring two runs and making the score, 9-7. Chris Boyden then tripled to left, but the next two batters were put out, ending the inning.

Andover scored the first run of the game in the second inning, as Lentz got to first base on an error. McDonald drove Lentz in with a single. The inning ended as McDonald was caught in a run down between second and third, and the next man up for Andover was put out with a pop fly to right field.

In the third inning Exeter regained the lead from the Blue, as it scored three runs on a double, and a homerun by Exeter's third baseman Metcalf, making the score, 3-1.

PA Takes Lead

In the fourth the Blue regained the lead by scoring three more runs. Captain Ted Thorndike led off the inning getting a walk. After Livada reached on an error, Greg Bigwood hit a double, driving Thorndike in, and putting base-runners at second and third. Snickenberger, then hit to the second baseman, and reached second on a bad throw, allowing Livada and Bigwood to score. The next two men were put out to end the inning.

The Blue scored two more runs in the sixth inning on walks issued to Bigwood and Livada. Misztal then advanced them with a sacrafice. Bigwood scored on a passed ball, and Livada scored later on a pop up to the centerfielder. The inning was ended as the next batter struck out, making the score, 6-4.

The Blue's first baseman, Greg Bigwood had a fine day for Andover, as he went 2-3 at the plate and delivered many fine defensive plays.

GOLF

PHILLIPS ACADEMY
ANDOVER, MASS.

SPORT GOLF

YEAR: 1970

CAPTAIN: PETER B. FOX

HOME ADDRESS: 505 DODDS
CHAMPAIGN, ILL. 61820

MANAGER: —

HOME ADDRESS: —

COACH: JOHN CHIVERS

ASST.COACHES: SAM ANDERSON

SEASON RECORDS:

WON: 9 TIED: LOST: 1

SQUAD STATISTICS NAME AND HOME ADDRESS	HEIGHT	WEIGHT	POSITION	CLASS	YEARS AT ANDOVER	YEAR ON SQUAD
FOX PETER				S	3	3
MARSHALL, STEVE				S	1	1
BRENIZER, BILL				S	3	3
BUMP, LAWRY				U	2	2
[illegible]KAS, ALEX				L	2	2
BRILOD, HARRY				S	3	3
SCHMITZ, JOHN				U	2	2
[illegible]ANSBEE, JERE				S	4	1

PHILLIPS ACADEMY
ANDOVER, MASSACHUSETTS

SPORT GOLF

DATE OF CONTEST 4/18

OPPONENT YALE

RESULT 5-2 WON

WHERE PLAYED YALE

ATTENDANCE

PHILLIPS ACADEMY
ANDOVER, MASSACHUSETTS

SPORT GOLF

DATE OF CONTEST 4/22

OPPONENT HARVARD

RESULT 2-5 Lost

WHERE PLAYED CONCORD C.C.

ATTENDANCE

PHILLIPS ACADEMY
ANDOVER, MASSACHUSETTS

SPORT GOLF

DATE OF CONTEST 4/25

OPPONENT TABOR

RESULT 5 1/2 - 2 1/2 WON

WHERE PLAYED ANDOVER

ATTENDANCE

PHILLIPS ACADEMY
ANDOVER, MASSACHUSETTS

SPORT GOLF

DATE OF CONTEST 4/29

OPPONENT TRI-MEET

RESULT WON

WHERE PLAYED EXETER

ATTENDANCE

PHILLIPS ACADEMY
ANDOVER, MASSACHUSETTS

SPORT GOLF

DATE OF CONTEST 5/6

OPPONENT TRUMBULL

RESULT WON

WHERE PLAYED BOUNDARY-PLUMMER

ATTENDANCE

PHILLIPS ACADEMY
ANDOVER, MASSACHUSETTS

SPORT GOLF

DATE OF CONTEST 5/16

OPPONENT DARTMOUTH

RESULT WON - [illegible]

WHERE PLAYED ANDOVER

ATTENDANCE

PHILLIPS ACADEMY
ANDOVER, MASSACHUSETTS

SPORT GOLF

DATE OF CONTEST 5/23

OPPONENT WINCHENDON

RESULT WON 7-0

WHERE PLAYED ANDOVER

ATTENDANCE

PHILLIPS ACADEMY
ANDOVER, MASSACHUSETTS

SPORT GOLF

DATE OF CONTEST 5/23

OPPONENT EXETER

RESULT WON 8 6 3

WHERE PLAYED AMESBURY

ATTENDANCE

LACROSSE

PHILLIPS ACADEMY
ANDOVER, MASS.

SPORT Lacrosse

YEAR: 1970

CAPTAIN: James Shea

HOME ADDRESS: 404 Murray Hill Rd.
Baltimore, Md. 21212

MANAGER: Fred Russ

HOME ADDRESS: Wilson Pt.
S. Norwalk, Conn 06854

COACH: Robert Halbard

ASST. COACHES: Timothy Callard
Roger Farrar

SEASON RECORDS:

WON: 9 TIED: 0 LOST: 1

PHILLIPS ACADEMY
ANDOVER, MASS.

1970 VARSITY LACROSSE SQUAD

NO.	NAME	HT	WT	POS	CL	HOMETOWN
10	Ethan Warren	5'10"	155	A	U	Providence, R.I.
12	Ed McPherson	5'9"	140	G	L	Chicago, Ill.
14	John Deming	5'6"	150	M	S	Hamden, Conn.
21	Charles Eccles	5'5"	120	A	S	Andover, Mass.
22	James Shea	5'8"	145	A	S	Baltimore, Md.
23	John Sheffield	6'0"	170	M	S	Detroit, Mich.
24	Philip Hooper	5'9"	170	M	U	Baltimore, Md.
30	Peter Bensley	6'0"	170	M	U	Andover, Mass.
33	Romerio Perkins	5'11"	200	M	S	Tallahassee, Fla.
34	Sam Walker	5'11"	180	M	U	West Point, N.Y.
40	Lewis Green	5'8"	165	G	S	Lawrence, Mass.
41	Robert Carrington	6'0"	185	M	S	Martinsville, Va.
43	Kevin O'Brien	6'0"	185	D	U	Melrose, Mass.
50	Gary Tourtellotte	5'11"	160	M	S	Danielson, Conn.
51	Stephen Sherrill	6'2"	170	A	U	New York, N.Y.
52	Walter Haydock	5'10"	175	D	U	New York, N.Y.
61	Robert Frisbie	5'9"	165	A	U	Garden City, N.Y.
62	Alex Donner	6'0"	175	D	S	New York, N.Y.
63	Kurt Kuchta	5'11"	165	M	U	Valley Stream, N.Y.
64	Ed Smyke	5'9"	155	G	S	Decatur, Ga.
65	Kevin McCall	5'11"	150	M	L	Greenwich, Conn.
66	Stanley Livingston	6'0"	190	D	U	Providence, R.I.
70	Todd O'Donnell	6'2"	205	D	S	Westfield, Mass.
71	Dana Seero	6'3"	225	D	U	Andover, Mass.
72	Mark Kelly	6'0"	165	A	S	Rye, N.Y.
73	Bruce Bruckmann	6'1"	165	M	L	Rumpson, N.J.
76	Dick Cashin	6'3"	195	D	U	Washington, D. C.
77	Tom Earthman	6'2"	190	D	U	Nashville, Tenn.
80	Gregg Meserole	6'3"	180	A	U	Burlington, Vt.

Captain - James Shea (22)

Manager - Fred Bauer '70

Coaches - Timothy Callard
Roger Farrar
Robert Hulburd

SQUAD STATISTICS NAME AND HOME ADDRESS	HEIGHT	WEIGHT	POSITION	CLASS	YEARS AT ANDOVER	YEAR ON SQUAD
Shea, James 6404 Murray Hill Rd. Baltimore, Md. 21212	5'8"	145	Attack	Senior	4	3
Warren, Ethan 132 A Bowen St. Providence, R.I.	5'10"	155	Attack	Upper	3	2
Sherrill, Stephen One Sutton Pl. S. New York, N.Y. 10022	6'2"	170	Attack	Upper	3	2
Eccles, Charles 49 Highland Rd. Andover, Ma. 01810	5'5"	120	Attack	Senior	3	2
Meserole, Gregg 41 Fairmont St. Burlington, Vt. 05401	6'3"	180	Attack	Upper	3	2
Kelly, Mark Clinton Ave. Rye, N.Y. 10580	6'0"	155	Attack	Senior	4	1
Hooper, Philip Caves Rd. Owings Mills, Md. 21117	5'9"	170	Midfield	Upper	2	2
Sheffield, John 3782 Van Dyke Ave. Detroit, Mich. 48214	6'0"	170	Midfield	Senior	4	3
O'Brien, Kevin 43 Sargent St. Melrose, Mass 02176	6'0"	185	Midfield	Upper	1	1

SQUAD STATISTICS NAME AND HOME ADDRESS	HEIGHT	WEIGHT	POSITION	CLASS	YEARS AT ANDOVER	YEAR ON SQUAD
Perkins, Romero 2207 S. Adams St. Tallahassee, Fla. 32301	5'11"	200	Midfield	Senior	4	3
Frisbie, Robert 77 Hampton Rd. Garden City, N.Y. 11530	5'9"	165	Midfield	Upper	1	1
Bensley, Peter 143 Main St. Andover, Ma. 01810	6'0"	170	Midfield	Upper	3	1
Deming, John 38 Kildeer Rd. Hamden, Conn. 06517	5'6"	150	Midfield	Senior	4	2
Walker, Sam Quarters 101 West Point, N.Y. 10996	5'11"	180	Midfield	Upper	1	1
Tourtellotte, Gary 24 Carter St. Danielson, Conn. 06239	5'11"	160	Midfield	Senior	4	1
McCall, Kevin 542 North St. Greenwich, Conn. 06830	5'11"	150	Midfield	Lower	1	1
Kuchta, Kurt 245 E. Euclid St. Valley Stream, N.Y. 11580	5'11"	165	Midfield	Upper	3	1
Bruckmann, Bruce 137 Ridge Rd. Rumson, N.J. 07760	6'1"	165	Midfield	Lower	1	1

SQUAD STATISTICS NAME AND HOME ADDRESS	HEIGHT	WEIGHT	POSITION	CLASS	YEARS AT ANDOVER	YEAR ON SQUAD
O'Donnell, R. Todd 2 Birch Terr. Westfield, Mass. 01085	6'2"	205	Defense	Senior	4	3
Livingston, Stanley 330 Freeman Pkwy Providence, R.I. 02906	6'0"	190	Defense	Upper	2	2
Seero, Dana 8 Fox Hill Rd. Andover, Mass. 01810	6'3"	225	Defense	Upper	3	2
Donner, Alex 810 Fifth Ave. New York, N.Y. 10021	6'0"	175	Defense	Senior	4	2
Haydock, Walter 530 Park Ave. New York, N.Y. 10021	5'10"	175	Defense	Upper	2	1
Earthman, Tom 105 Bellemeade Blvd Nashville, Tenn. 37205	6'2"	190	Defense	Upper	3	1
Cashin, Richard ACCRA, Dept. of State Washington, D.C. 20521	6'3"	195	Defense	Upper	3	1
Green, Lewis 15 Margin St. Lawrence, Mass. 01841	5'8"	165	Goal	Senior	4	2
Smyke, Edward 604 Ponce de Leon Pl. Decatur, Ga. 30030	5'9"	155	Goal	Senior	4	1

SPORT	LACROSSE
DATE OF CONTEST	April 11, 1970
OPPONENT	YALE FRESHMEN
WHERE PLAYED	ANDOVER 6 - Yale 3
RESULT	Andover

Lacrosse Defeats Yale 6–3, In Opening Game; Attackman Shea Paces Blue With Two Scores

Captain Jim Shea scored two goals and assisted on two others.

Saturday, April 11; *Andover*— The varsity lacrosse team, in quest of their third straight New England championship opened the season successfully as they defeated the Yale Freshmen 6—3. Equipped with a powerful defense led by Todd O'Donnell and an adaquate offense, PA never let the Yale Frosh threaten, as they held at least a two goal lead throughout most of the game. Leading the offensive attack for the Blue were captain Jimmy Shea, who picked up four points with two goals and two assists, and upper attackman Steve Sherrill, who also scored two goals against the Bullpups.

During the first period of the game, PA completely dominated play. (The period was seven minutes old before an Eli attackman had touched the ball.) Andover opened the scoring very early in this period, with attackman Steve Sherrill picking up the first tally with less than two minutes having gone by. Assisting on the play was Cobber Eccles, who set Sherrill up with an excellent pass in front of the net. Then, just about a minute after the first goal, PA found the mark again with attackman Jimmy Shea picking up the score. Shea, in scoring the goal, put an excellent fake on the Yale defenseman Matricini, leaving him an open shot.

After this opening spurt by the Blue, play settled down. The Andover defense, which played very convincingly throughout the game, held the Elis scoreless until the middle of the second period when a Yale attackman rolled the ball past goalie Lewie Green. Andover was able to offset this goal however, when they scored late in the second period on a shot by Ethan Warren, thus making the score 3—1 at halftime.

Opening the second half, Andover upped their lead to three, as captain Shea swept the ball past the Yale goalie Joe "Face" McGee (PA'69) for the second time in the game. Later in this period Yale scored their second goal, closing the gap to two. After this goal, play came to a standstill between the two squads, with the defense on both teams dominating the action . Early in the fourth period, Steve Sherrill scored his second goal on a feed from Shea, upping the score to five to two. During the remainder of the period Andover was given numerous opportunities to score, but was never able to capitalize on them due mostly to the poor shooting on the part of the PA offense. On four or five occasions Andover was given the open shot on goal,

(Continued On Page Six)

Andover Lacrosse Topples Tabor, 15-4

Midfielder Phil Hooper leaping to take shot in Tabor game. Hooper netted two goals to lead Andover's offensive attack.

Midfielders Net Eleven Goals; Hooper Leads Scoring Attack

by BUZZY BISSINGER

Saturday, April 18; Andover - The varsity lacrosse team picked up its second win of the season last Saturday as it completely over-whelmed Tabor Academy, winning 15-4. Throughout the game, Andover put on an awesome display of offensive power, as they peppered the opposing nets with almost 40 shots, 26 of which came in the first half.

As it did against Yale last week, Andover opened the scoring very early in the game, as Ethan Warren drove home a shot with less than a minute having gone by in the first period. Tabor then tied up the score on a goal by its attackmen Fert, and the game looked as though it would be a close one. Things, however, did not turn out this way. During the remaining part of the first half, the Blue offense exploded, scoring ten consecutive goals, including eight from midfielders. Upper Kevin O'Brien opened the scoring streak for the Blue, picking up two goals in a row to make the score 3-1. On both shots O'Brien was aided by excellent passes that enabled him to make an open shot on goal. With two minutes left in the first period, midfielders Sam Walker, Phil Hooper, and Bob Carrington each managed to drive the ball past the hapless Tabor goalie Kokinas, giving Andover a 6-1 lead at the end of the quarter.

Opening the second period the Blue wasted no time, as Romerio Perkins scored on an excellent shot with only two minutes gone. Then, just thirty seconds later, Steve Sherrill tallied, giving PA an overwhelming six goal lead. Andover continued their offensive splurge during this period, with Kurt Kuchta, Greg Meserole, and Hooper each picking up goals. For Hooper it was his second goal of the game, and it came from a seemingly impossible angle.

During the second half, play settled down somewhat, with PA outscoring Tabor by just one goal in the final two periods, 4-3. During the third quarter, Tabor began to dominate play somewhat, forcing the defensive line of Walter Haydock, Tom Earthman, and Dick Cashin to come up with some key clears. Sherrill and Gary Tourtellote each scored in the third period. For Sherrill it was his second goal of the game, and fourth of the season. In the fourth and final quarter, the Blue scored twice, as midfielders Perkins and John Deming each found the mark.

For PA, it was another strong game. The defense again played well, and the goal tending of Green and Smyke was more than adequate. Above all this, however, was the play of the midfield, which was superb on all lines. They scored eleven out of the fifteen goals, and were equally devastating on defense.

Romerio Perkins in action against Tabor Academy varsity.

SPORT	LACROSSE
DATE OF CONTEST	APRIL 22, 1970
OPPONENT	BROWN UNIVERSITY FRESHMEN
WHERE PLAYED	ANDOVER
RESULT	ANDOVER 6 - BROWN 4

Attackman Shea Tallies Five Scores To Lead Lax Over Brown, Deerfield

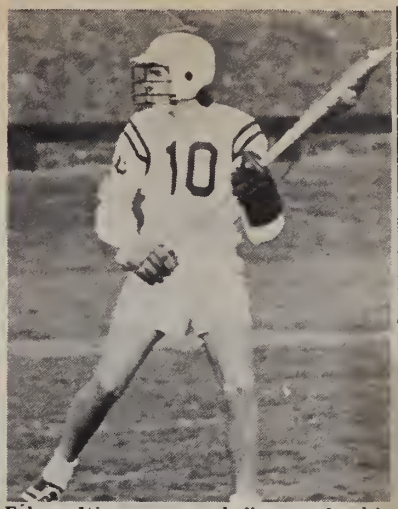

Ethan Warren scored five goals this week, three coming against Deerfield.

BROWN

Wednesday, April 22; Andover—Pulling off a major upset, the varsity lacrosse team defeated the Brown Freshmen 6-4.

With both the offense and defense playing superbly, Andover was in complete command of the

(Continued from Page Seven)

contest until midway through the fourth quarter. Trailing 6-1, Brown scored three goals within the space of two minutes. After this quick spurt by the frosh, however, PA was able to dominate play for the final six minutes thus enabling them to come up with the victory.

Opening the game, Brown controlled play for the first seven minutes, as the PA attack never touched the ball. Capitalizing on a penalty handed out to Todd O'Donnell for unnecessary roughness, midfielder John Wagner of Brown was able to find an opening in the defense that gave him a clear shot on goal. After this tally by the frosh, Andover took complete command of the game, scoring six consecutive goals, three of which came in the explosive second period.

Picking up the first score for the Blue was attackman Ethan Warren. Taking a pass from teammate Jimmy Shea, Warren fired the ball past the outstretched stick of the Brown goalie. Then, just fifty seconds later, attackman Shea scored on an amazing play. Falling to his knees as a result of the slippery turf, Shea still managed to get off a shot that was both accurate and powerful enough to go into the net. Andover's third and final goal of the period came with six minutes remaining, as Bob Frisbie put a fake on the Brown defenseman Maestro that enabled him to take an unobstructed shot.

Green Sparks Defense

Starting the third period, Andover continued its excellent play. Besides coming up with two goals in this period, the Andover defense, led by goalie Lewie Green, continually harassed the Brown offense. Tallying for PA in this quarter was Jimmy Shea from midfielder John Sheffield. Shea drove around the corner of the net, and fired the ball through. O'Brien's goal came on an underhand shot that caught the Brown goalie Hahn completely offguard. Assisting on the play was midfielder Bob Frisbie.

In the fourth period, the Blue picked up one more goal, raising the score to 6-1. Scoring for Andover was attackman Warren, who had tallied earlier in the contest. Assisting on the play was O'Brien. Then, midway through the fourth quarter, PA, for the first time in the game, lost control, letting the frosh come up with three quick scores.

For PA, it was another excellent game. The defensive alignment of Tod O'Donnell, Dana Seero and Stanley Livingston was once again superb, as was the goaltending of Lewie Green. The play of the attack, especially that of Shea and Warren was flawless, as was the play of the midfield, which was devastating on both offense and defense.

SPORT	LACROSSE
DATE OF CONTEST	APRIL 25, 1970
OPPONENT	DEERFIELD ACADEMY
WHERE PLAYED	DEERFIELD, MASS.
RESULT	ANDOVER 12 - DEERFIELD 3

Varsity Lacrosse Turns Back Deerfield, 12-3; Captures 6-4 Victory Over Brown Freshmen

Captain Jim Shea scored five goals this week. Shea leads the team in scoring with twelve points.

Saturday, April 25; *Deerfield* — Picking up their fourth win of the season, varsity lacrosse completely overwhelmed Deerfield, winning 12-3.

In a game whose outcome was never in doubt from the opening faceoff, PA once again put on a viscious display of offensive power, coming up with twelve goals. Leading the Blue to their easy victory were attackmen Jimmy Shea and Ethan Warren. Shea scored three goals during the contest, all of which came in the first half. Warren also came up with three scores.

Opening the scoring for the Blue was Kevin O'Brien, who put in a shot with less than two minutes having gone by. Captain Shea upped the score to 2-0, when he fired the ball into the net. Cobber Eccles came up with Andover's final goal in the period.

During the last eight minutes of the second quarter Andover exploded, scoring five times. Opening the scoring streak for the Blue was Bob Frisbie, who played another fine game at his new position of midfield. Then, just forty seconds later, Ethan Warren racked up the first of what was to be four goals in a row by attackmen. In continuing the streak, attackman Shea scored two goals within a minute of each other, giving Andover an insurmountable 7-1 lead. Greg Meserole came up with Andover's fifth and final goal of the second period, although it really should have gone to the Deerfield goalie Munster. Attempting to clear the ball out of the crease, the ball inadvertently fell out of Munster's stick and into the goal.

Starting the second half, PA made a number of changes in the lineup, the most notable of which was the replacement of goalie Lewie Green with Ed Smyke. During the third period the Blue ran the score up to 10-1, as Romerio Perkins and Ethan Warren each scored. For Perkins it was his second goal of the season, and it came on a driving shot. In the fourth period, the defenses on both teams began to see a good deal of action. As a result, Andover could come up with only two goals, as did Deerfield. Coming up with scores in this period were attackmen Warren and Eccles. For Warren, it was his third goal of the game, and for Eccles, his second. Warren played his best game of the year.

SPORT	LACROSSE
DATE OF CONTEST	APRIL 29.1970
OPPONENT	BOSTON LACROSSE CLUB
WHERE PLAYED	ANDOVER
RESULT	ANDOVER 8 - BLC 2

Lacrosse Tops Boston Lax Club, 8-2; PA Raise Record To 5-0-0 On Season

Middie Kevin O'Brien has four goals and three assists this year.

Running its undefeated streak to five for the season, the Andover lacrosse team soundly defeated the Boston Lacrosse Club, last Wednesday, 8-2.

The Blue was in complete command of the game for the final three periods, out scoring BLC six goals to one, while holding them to just thirteen shots. The play of the defense, as usual, was very good, especially in the crucial fourth period. Besides holding BLC scoreless in this quarter , the defense was very successful in getting the ball to the midfielders so that they could set up their attack. The play of goalie Lewie Green, who was awarded the game ball for his excellent play, gave PA an added lift. On the offensive side, the midfield and attack lines were effective, as they were able to consistently score against the BLC defense.

Andover Takes The Lead

In the opening ten minutes of the first period Andover took only four shots, none of which were on goal, before the team finally became organized and began to move, PA proceeded to score four straight goals during the remainder of the first half. Opening the scoring column for PA was middie Peter Bensley, who tallied unassisted on a driving shot. The Blue then went ahead 2-1 in the first period when Phil Hooper rifled the ball past the BLC goalie.

Starting the second period, Ethan Warren scored with less than ten seconds having gone by, after Kevin O'Brien had taken the opening face-off. The only other goal of this period went to midfielder John Sheffield, who scored unassisted at 10:24. For Sheffield, this was his first goal of the season.

BLC Takes 1-0 Lead

The Boston Lacrosse Club, unlike PA, opened the game well, with the play of the offense and defense very smooth and organized. As a result, it took a very short-held 1-0 lead in the first period. Andover, however, began to dominate play after this score, and held BLC to just one more goal during the game, which came early in the third period, putting the score at that point, to 4-2.

PA Scores Four Goals

In the fourth period Andover iced its victory by coming up with four goals. Beginning the scoring spree in this quarter was Steve Sherrill. Taking a pass from captain Jim Shea, Sherrill spun around the side of the net and shot the ball past the goalie. PA's next three goals all came within a minute and a half of each other. Attackman Shea scored unassisted at 10:22, middie Bob Frisbie folowed with an off pass from Kevin O'Brien at 11:40, and attackman Cobber Eccles tallied at 11:51 for PA's final goal. The two points that Shea picked up in the game brings his point total to 15. He holds a six point lead over Ethan Warren, who is in second place with nine points. In third place are Bob Frisbie and Kevin O'Brien with eight apiece.

SPORT LACROSSE

DATE OF CONTEST MAY 6, 1970

OPPONENT HARVARD FRESHMEN

WHERE PLAYED HARVARD 12 - ANDOVER 8

CAMBRIDGE, MASS.

Harvard Frosh To Oppose Lax

Today, the varsity lacrosse team will meet the always powerful Harvard Freshmen.

Combining an explosive offense with a stingy defense, Harvard has suffered only one loss, which came at the hands of the Brown Freshmen 10-7. Among its wins, it has defeated the Governor Dummer varsity, 23-1, the Deerfield varsity, 13-4, and the Tabor varsity, 16-7. Against Tabor, the Crimson scored nine goals in the fourth quarter to take the victory. Against common opponents that the two schools have, Andover seems on hold a slight edge. The Blue beat Deerfield by the same nine goals that the frosh did. Against Tabor, Andover won by eleven goals, 15-4, where as Harvard's margin of vicory was nine. And against Brown, PA posted a 6-4 upset victory, while Harvard lost by a 10-7 decision.

Offensively, the frosh boast a scoring attack that has proved to be almost unstoppable. In the four games mentioned above, they scored a total of fifty-nine goals, which is an average of just under 15 goals a game. The defense, led by Charlie Kittredge, (PA '69), is solid. Giving up just over five goals a game, the defense has had little trouble against all its opponents except Brown, when ten goals were given up.

Going into the contest, Andover must be slated as a slight favoriite to win because of its win and Harvard's loss against Brown. If PA is to take the victory however, it must be able to contain the Crimson offense.

HARVARD

Wednesday, May 6; Cambridge —Varsity lacrosse picked up its first loss of the season losing 12-8 to the Harvard freshmen. Playing a very weak first half in which Harvard took a 6—3 lead, PA was never able to catch up with the frosh. Defensively, goalie Lewy Green played a strong game in the nets, coming up with twelve saves in the contest. On the offense, middies Peter Bensley and Bob Frisbie played very well. Bensley picking up his second goal of the season in this game. Charlie Kittredge, captain of last year's squad led the Harvard defense, while Fred Adair (PA '69) scored two goals and assists to lead the frosh.

Early in the fourth period, with the score nine to six in favor of Harvard, Andover made a drive to tie up the game, coming up with two quick goals. Peter Bensley picked up the first score, putting in a shot at 6:24 of the last period. Midfielder John Sheffield tallied the other goal, scoring on a driving shot. This, however, was the closest that PA ever got, as Harvard came up with three more goals in the final period to clinch it.

Shea Leads Scoring

After eight games, captain Jimmy Shea leads the team in scoring with 27 points, fourteen more than Ethan Warren, who holds second place. In third place with ten points there are no less than five players. They are Cobber Eccles, Bob Frisbie, Phil Hooper, Kevin O'Brien, and John Sheffield, who came into contention for the third spot by scoring six goals in the past three games.

SPORT LACROSSE

DATE OF CONTEST MAY 14, 1970

OPPONENT GOVERNOR DUMMER

WHERE PLAYED BYFIELD, MASS.

RESULT ANDOVER 14 - GOVERNOR DUMMER 2

GDA

Wednesday, May 13; Byfield — Andover lacrosse returned to its winning form, routing Governor Dummer, 14-2. In taking the easy

(Continued On Page Six)

Sheffield Leads Blue Lax With Six Scores In Three Contests

(Continued from Page Five)

victory, Andover once again put on an amazing display of offensive power, peppering the nets with 48 shots, its highest output of the season.

Andover opened the scoring very early, as Kevin O'Brien tallied at 0:39 of the opening period. This was the first of seven goals in the first period. Peter Bensley registered the second score, connecting off a pass from teammate Bob Frisbie. A minute later, Romerio Perkins fired the ball past the hapless GDA goalie, giving PA a 3-0 lead. Kevin O'Brien, who was given the game ball for his efforts, scored Andover's fourth goal. Middie John Sheffield tallied the fifth goal, and then attackmen Ethan Warren and Steve Sherrill each scored within a minute of each other to give the Blue a 7-0 lead.

In the second period, PA upped the score to 10-1. Steve Sherrill led off, scoring off a feed from Ethan Warren. Warren then took advantage of the hapless GDA defense, picking up his second goal of the game. Cobber Eccles accounted for Andover's final score of the period.

SPORT	LACROSSE
DATE OF CONTEST	MAY 16, 1970
OPPONENT	MOUNT HERMON SCHOOL
WHERE PLAYED	ANDOVER
RESULT	ANDOVER 9 - MOUNT HERMON 4

Blue Lacrosse Extends Record To 7-1

Wins Two More Games

Saturday, May 16; Andover — Picking up its seventh win of the season, Andover lacrosse routed previously undefeated Mount Hermon, 9—4. Employing an explosive midfield, which scored seven goals, and a tenacious defense, Andover was in complete command, holding a four goal lead throughout most of the game. Leading the Blue to their easy victory was middie Phil Hooper, who came up with three goals during the game.

The Blue, in its usual fashion, opened the game very strongly, scoring five goals in the first half. Leading off the scoring for PA was middie Bob Frisbie, who tallied unassisted at 1:54 of the first period. Andover's second goal went to Phil Hooper. Taking a pass from attackman Jimmy Shea, who picked up four assists during the contest, Hooper took an off-balance shot that he still managed to connect on. PA's final goal of the period came on a score by Bob Frisbie, his second. Opening the second quarter with a 3-1 lead, Andover's playing was rather sloppy until there were three minutes left in the half, when the Blue came up with two quick scores, giving them a 5-1 lead at halftime. Tallying were John Sheffield and Phil Hooper. Sheffield scored unassisted on a bounce shot, and Hooper picked up his goal on a driving shot assisted by captain Shea.

MH's White Nets Four

Mount Hermon, which went into the game with an 8-0 record, probably would have been shut out by the Blue had it not been for the heroics of their captain Chris White, who tallied all four goals for the Hermies. Scoring in every period except the second, White put on a display of offensive power that was unmatched by any player on the field. His first goal came at 12:55 of the first period on an overpowering underhand shot that goalie Lewie Green never saw. Held scoreless in the second period, White came up with two scores in the third quarter, putting the score to 7-3 at that point. His fourth and final goal came late in the last period unassisted.

In the second half, Andover came up with four goals, as Hooper, Eccles, Meserole, Sheffield all scored. For Hooper it was his third goal of the game, and for Sheffield, his second.

SPORT LACROSSE

DATE OF CONTEST MAY 20, 1970

OPPONENT ST. PAUL'S SCHOOL

WHERE PLAYED ANDOVER

RESULT ANDOVER 8 - ST. PAUL'S 3

Andover Lax Downs SPS, 8-3; Eccles Nets Two To Lead PA

Wednesday, May 20; *Andover*- Varsity lacrosse extended its record to 8-1 when it soundly defeated a very weak and inexperienced St. Paul's team, 8-3. In a game whose outcome was never in doubt, PA completely dominated play.

Offensively, the Blue played a slow but steady game, waiting for the good shots. The attack played well, but it did seem to be hampered somewhat without the services of first-line attackman Ethan Warren, who suffered a fractured collarbone in the Mount Hermon contest. The midfield, led by Romerio Perkins, who tallied two goals in the game, was more than adequate, playing equally well on both offense and defense. The defensive allignment of Todd O'Donnell, Dana Seero, and Stan Livingston saw limited action due to PA's overwhelming dominance, but it was effective in clearing the ball to the offensive zone when the occasion arose.

Andover, as it has done all season, played an excellent first period, taking a 3-0 lead. Middie Romerio Perkins opened the scoring for the Blue, putting in a goal at 5:08. Taking a pass from attackman and leading scorer Jimmy Shea, Perkins ran across the middle and took a blistering shot that hit the upper corner of the net. Captain Shea tallied the final two goals of the first period. On his first score, he took a pass from defensemen Todd O'Donnell at midfield, and then ran down completely free to the net, diving forward at the last second to put the ball by the St. Paul's goalie Parsons. His second goal came off a feed from Sam Walker.

Going into the second half with a 5-2 lead, Andover added three more insurance goals in the final two periods. Attackman Cobber Eccles , who has been excellent during the second half of the season, scored both goals in the third period. He pushed in a high pass from Shea for his first score, and went in all the way off a feed from middie Phil Hooper for his second tally.

In a very slow and methodical fourth period, Andover picked up one more score, with John Sheffield tallying at 4:08. For Sheffield, it was his seventh goal in just four games. Rounding out the scoring for PA was Peter Bensley.

SPORT LACROSSE

DATE OF CONTEST MAY 30, 1970

OPPONENT PHILLIPS EXETER

WHERE PLAYED ANDOVER

RESULT ANDOVER 14 - EXETER 4

Lacrosse

This Saturday, varsity lacrosse will face Exeter in what is the final game for both teams.

Led by goalie Phil Zabriskie, the Red has posted a weak 5-7 record. Losing fourteen varsity players, through mid-year graduation or required withdrawal, the lacrosse team has only three returning lettermen and has very little depth.

Heading the Red on offense is the first line attack of Will Kistler Peter Winant, and Jay Cox. This line has accounted for more than half of Exeter's 77 goals.

Inexperienced Defense

John Taliaferro, leads an inexperienced defense, which has given up 81 goals. The main problem with the defense has been one of inconsistency. Going against the the Yale frosh it played excellently, giving up just four goals. But then, when going against a poor Governor Dummer squad, it broke down, giving up ten scores.

Going into the contest, Exeter has lost to five teams that Andover soundly defeated: Deerfield, GDA Mt. Hermon, Tabor, and BLC.

Lacrosse Sweep Exeter

PA Lacrosse Demolishes Weak Exeter Squad, 14 - 4; Midfielder Sheffield Paces Andover With Four Goals

by BUZZY BISSINGER

Saturday, May 30; Andover-In a fitting end to another superb season, varsity lacross demolished a very weay and inexperienced Exeter squad, 14-4. Playing an inspired game, Andover continually dominated play, holding as much as a twelve goal lead during the contest. Led by John Sheffield who tallied four times, and by Bob Frisbie who tallied three times, the PA attackmen and midfielders proved to be too much for the inept Exeter defense, taking 41 shots on goal against just 15 for the Red. The defensive unit of Todd O'Donnell, Dana Seero, and Stanley Livingston was excellent, especially in the first half, when it held the Exies to just two shots on goal.

Andover, as it did in every game this season except against Harvard, played an outstanding first half, coming up with a 9-0 lead. Senior middie John Sheffield starting the scoring splurge for PA, putting in a shot in the opening twenty seconds. Taking a pass from attackman Cobbler Eccles, Sheffield spun around the defenseman Taliaferro, and stood motionless for five seconds before putting the ball past the Exie goalie Zabriskie, who has given up 23 goals to Andover during the past two years. Cobber Eccles, who picked up two goals and two assists, tallied Andover's second goal. Taking a pass from Bob Frisbie, who was hit on the head as he passed off, Eccles took a wide angle shot that skimmed off the goalie's stick and popped into the net. Middie Frisbie accounted for the next three goals, all of them coming off his patented bounce shot. Sheffield increased the insurmountable lead to 7-0 when he drove home a 20 ft. bounce shot from out front. Kevin O'Brien and Greg Meserole tallied the seventh and eighth goals of the half, with both of them coming off feeds from captain Jim Shea, who finished as the team's leading scorer. Sheffield accounted for the Blue's final goal of the second period, scoring on a long shot that caught the goalie on his opposite side.

Bob Frisbie scored three goals and two assists against Exeter.

With PA's second stringers in for almost all of the second half, the squad outscored its opponents by just one goal, 5-4. In the opening minute of the third period, PA picked up two goals, extending its lead to 11-0. Jim Shea tallied first at 0:36, and then middie Phil Hooper joined the scoring ranks twenty seconds later. After a score by Rich of Exeter due to a breakdown in the defense, Andover came up with two more goals, the first by Perkins, the second by Eccles, upping the score to 13-1.

John Sheffield scored PA's final goal, coming at 2:20 of the fourth period. With two minutes to go in the contest, a fight broke out between the squads, and as a result, Sheffield and Perkins of Andover, and Chandler of Exeter were thrown out of the game. In the final two minutes, a total of eight penalties were handed out, four for PA and four for PEA.

Lange and McPhillips of Exeter, who were two of seven players to play on both JV and Varsity for the Red, each scored goals. Both players also tallied in the JV contest last Wednesday.

With this win, Andover finished with a 9-1 record for the season, as it remainded undefeated in prep competion for the third year in a row.

TENNIS

PHILLIPS ACADEMY
ANDOVER, MASS.

SPORT Varsity Tennis

YEAR: 1970

CAPTAIN: Arthur Grant Heidrich, 3rd

HOME ADDRESS: 5718 Prospect Road

Peoria, Illinois 61614

MANAGER: Joseph Hubert McDermott

HOME ADDRESS: 477 Andover Street

Lowell, Massachusetts 01852

COACH: Mr. Dalton Hunter McBee

ASST.COACHES: Mr. Hamilton Kent Allen

Mr. Stephen Edward Devereux

Mr. Meredith Price

SEASON RECORDS:

WON: 4 TIED: 1 LOST: 5

PHILLIPS ACADEMY
ANDOVER, MASSACHUSETTS

SPORT Varsity Tennis

DATE OF CONTEST April 15, 1970

OPPONENT Williams Freshmen

RESULT 6 - 3

WHERE PLAYED Phillips Academy

ATTENDANCE

McCracken, David	Lower
Chase, David	Lower
Wise, Peter	Senior
Kaplan, William	Junior
Heidrich, Arthur	Senior
Raleigh, Thomas	Lower
Darner, Richard	Lower
Billman, Douglas	Lower

Heidrich, Bush To Bolster Racketmen In Tough Schedule

The 1970 varsity tennis team, enforced by five returning lettermen and a number of good new prospects, is looking forward to another championship season. The team, coming off of a fine 6—1 season and the New England Prep School Championship last year is led by captain Grant Heidrich, upper Jeb Bush and lower Dave McCracken.

Bush ,who played in the number five slot last year and McCracken, who played either number four or five as a junior last year are expected to play numbers one and two. The other returning lettermen are Pete Wise and upper Pete Blasier. Blasier, who started as the number three man on J.V. last year, worked his way up into the last slot on varsity by the end of the year. One unusual problem for the team this year is that Jeb Bush has just returned from Texas because of illness and is not yet able to practice.

Underclassmen Shine

The coach, Mr. Dalton McBee is "modest, but hopeful" and is looking forward to a sucessful season. Coach McBee also noted that none of the varsity spots are assured for the returning lettermen which leaves all eight places open for the forty candidates. Some of the top prospects for these spots are juniors Mike Gomez and Bill Kaplan, along with lowers Dave Chase and Peter Norris. Both Gomez and Kaplan defeated varsity performers of last season.

One of the important factors that should help the team this year, according to Coach McBee, is teaching fellow Steve Devereux. Mr. Devereux who is one of the assistant coaches and is a former tennis player here himself.

As usual, the team will have to battle a tough schedule beginning with the Williams College, Dartmouth and M.I.T. freshmen teams. Other opponents will include the Harvard frosh, Choate, St. Pauls, and of course, Exeter. As last year, this year's doubles conmbination, though not yet decided upon, will play an important part in Andover's retention of the New England Crown.

PHILLIPS ACADEMY
ANDOVER, MASSACHUSETTS

SPORT Varsity Tennis

DATE OF CONTEST April 18, 1970

OPPONENT Dartmouth Freshmen

RESULT 4 - 5

WHERE PLAYED Hanover, New Hampshire

ATTENDANCE

McCracken, David	Lower
Chase, David	Lower
Wise, Peter	Senior
Kaplan, William	Junior
Heidrich, Arthur	Senior
Raleigh, Thomas	Lower
Darner, Richard	Lower
Billman, Douglas	Lower

PA Tennis Tops Williams, 6-3; Racketmen Fall To Dartmouth

Saturday, April 18, Hanover, N.H.

The Andover varsity tennis team suffered its first defeat of the season at the hands of a strong Dartmouth freshmen team, 5-4. The Indians made good use of their home court advantage, and overpowered the Blue in the singles matches. All three of the PA doubles teams won, however, as they are developing into one of Andover's strengths.

The only Andover player who could manage a win in singles was Captain Grant Heidrich, who topped his man in three sets. Heidrich's play was excellent at times, and he seemed to like the courts as he won, 6-8, 6-4, 6-3. PA's number one player, Dave McCracken, sustained another toughly fought loss 6-2, 3-6, 3-6, as he could not hang on to win after decisively taking the first set. Dave Chase, at number two, also went down at the hands of his opponent, losing 6-4, 3-6, 5-7, in a hard played match. Junior Bill Kaplan, in the number four position, fell in straight sets, 4-6, 1-6, playing subpar and thus not being able to put together key shots. Rounding out a near sweep for the Green, Dartmouth's sixth racketman took a three set match from lower Tom Raleigh, who couldn't maintain his momentum, by scores of 6-2, 3-6, 6-3.

The doubles matches were the highlights of an otherwise dismal performance by the Blue. The senior combination of Heidrich and Wise played superbly together, downing their adversaries in straight sets, 6-3, 6-2. McCracken and Chase, the number two team, complemented each other's strengths to triumph in three sets, 3-6, 6-2, 6-2, extending their winning streak. Doug Billman and Rich Darner completed a Blue sweep of the doubles play, downing their opponents easily, 6-3, 6-2, for their second win.

WILLIAMS

The varsity tennis team opened its season on a winning note this week, as it handily defeated the Williams College Frosh, 6-3. Andover had all but clinched a victory as their singles matches came to a close with the Blue ahead, 4-2. The doubles were much the same story as Andover took two of the three matches played.

In the singles competition, lower Dave McCracken, playing in the number one spot, dropped a close decision in three sets, 4-6, 8-6, 3-6 Andover won the next three matches, with the first coming when the number two man, lower Dave Chase, easily defeated

(Continued On Page Six)

Phillipian

April 22, 1970

Tennis Upends Williams Frosh

(Continued from Page Five)

Williams' only ranked racketman 6-4, 6-3, playing a superb all-around game. He hit his ground strokes well, played a fine net game, and served well. Senior Pete Wise, at number three, edged out a hard-played 6-2, 2-6, 6-4, victory over his opponent, using his hard serve to advantage. Junior Bill Kaplan had the handiest triumph of the day as he exploited his opponent's weakness to the fullest with accurately placed shots to come up with an easy 6-1, 6-2 win. The only other singles win was by Tom Raleigh, a lower, as he downed his man in two sets, 6-3, 6-2. Captain Grant Heidrich played strongly, but he could not put it together as he went down, 6-4, 6-3.

The number two doubles team of McCracken and Chase looked best as they easily took their match 6-4, 6-1, obviously outplaying the Williams team. The only other winning tandem was another lower combination, Doug Billman and Rich Darner, who came back from behind to win, 4-6, 6-3, 6-3. They kept their opponents running all over the court in the last two sets. The senior duo of Heidrich and Wise sustained the only loss, 3-6, 2-6. Despite the loss, they played well and should improve as the season advances.

PHILLIPS ACADEMY
ANDOVER, MASSACHUSETTS

SPORT Varsity Tennis

DATE OF CONTEST April 22, 1970

OPPONENT Massachusetts Institute of Technology

RESULT 9 - 0

WHERE PLAYED Phillips Academy

ATTENDANC

McCracken, David	Lower
Chase, David	Lower
Bush, John	Upper
Wise, Peter	Senior
Kaplan, William	Junior
Heidrich, Arthur	Senior
Billman, Douglas	Lower
Darner, Richard	Lower

Tennis Defeats MIT In 9-0 Win

(Continued from Page Seven)

beginning. Lower Dave McCracken was the top man for the Blue and won easily against M.I.T.'s best. His match went two sets, with McCracken winning both, 6-2 and 6-1. Dave Chase, who played in the second position, also won easily as he defeated his opponent, 6-1. Third for the Blue was Jeb Bush, who also had a fine day. Bush took his man in two straight sets with scores of 7-5 and 6-1. The fourth seeded man was Peter Wise, who also took his man easily in two sets of 6-3 and 7-5. Junior Bill Kaplan played in the fifth position and overpowered his opponent in sets of 6-0 and 6-3. Captain Grant Heidrich won his match in what proved to be the closest match-up of the day, in three sets of 8-6, 3-6, and 6-4.

Doubles sweep

In the doubles competition it was the same story, as the Andover racketmen swept all the match-ups, and won each by large margins. Dave McCracken and Dave Chase combined to make up the first doubles team. Both McCracken and Chase played exceptionally well and won easily over their opponents in sets of 6-2, and 6-4. Next came the team of Peter Wise and Grant Heidrich, who dominated their opponents, and won with a score of 10-4. Making up the final doubles team were Doug Billman and Rich Darner, who took their match easily with a score of 10-3. They controlled their opponents throughout the entire match and had no problems.

MIT

Wednesday, April 22; Andover-Distinguished by very strong play on the parts of all its members, the Andover varsity tennis team powered itself past the M.I.T. freshmen, 9-0. This was the strongest showing to date for the team. The match demonstrated the ability of this year's squad, as Andover won every match in both singles and doubles competion, and in the process won every match in the minimum number of sets except one, as captain Heidrich won in three.

No Trouble For Blue

Andover seemed to have no trouble at all, right from the

PHILLIPS ACADEMY
ANDOVER, MASSACHUSETTS

SPORT Varsity Tennis

DATE OF CONTEST April 25, 1970

OPPONENT Deerfield

RESULT 3 - 6

WHERE PLAYED Deerfield

ATTENDANCE

McCracken, David	Lower
Chase, David	Lower
Bush, John	Upper
Kaplan, William	Junior
Wise, Peter	Senior
Heidrich, Arthur	Senior
Darner, Richard	Lower
Billman, Douglas	Lower

Deerfield Outlasts PA Tennis Squad; PA Tops MIT, 9-0

Saturday, April 22; Deerfield- Dropping its second match of the season, the Andover varsity tennis team fell to a strong Deerfield team by the score of 6-3. The Deeries were strengthened by four returning lettermen as the team was stronger than in recent years. It was just the second time in 11 years the Green have downed PA.

The only two bright spots for the Blue, in an otherwise disappointing loss, were the playing of Jeb Bush and the doubles combination of Doug Billman and Rich Darner. Bush, who had missed many of the early spring practices because of illness, looked stronger than he had in any of his previous showings. Playing in the number three spot, he won easily, 6-2, 6-3. Playing number three in doubles, Billman and Darner won their fourth straight match as they downed their Deerfield opponent, 6-4, 6-0. The only other win for PA was in the singles as captain Grant Heidrich, playing in the number six position, won a close match, 6-3, 4-6, 6-2.

PA's number one man, Dave McCracken, lost his match to Deerfield's highly touted Tim Noonan, 6-4, 6-1. Noonan is rated one of the top twenty 18-and-under players in the country and he may well be the top New England prep school competitor. Dave Chase, playing in the number two spot, lost decisively, 6-0, 6-0. Junior Bill Kaplan, at number four, had an off day and lost, 6-3, 6-3. Rounding out the singles competition for the Blue was Pete Wise, who played well in the first set but lost, 6-4, 6-0.

The number one doubles combination of Dave McCracken and Dave Chase lost a close, hard fought match, 6-1, 4-6, 6-2. Seniors Pete Wise and Grant Heidrich combined to play second doubles but lost, 6-1, 6-0.

PHILLIPS ACADEMY
ANDOVER, MASSACHUSETTS

SPORT Varsity Tennis

DATE OF CONTEST April 27, 1970

OPPONENT Saint Paul's School

RESULT 7 - 2

WHERE PLAYED Andover Massachusetts

ATTENDANCE

John Bush	Upper
David Cruse	Lower
William Kaplan	Junior
Peter Wise	Senior
Grant Heidrich	Senior
David McCracken	Lower
Richard Garner	Lower
Douglas Billman	Lower

Andover Tennis Topples St. Paul's, 7-2

Wise, Chase Score Victories; Bush Takes His Third Match

Extending it's record to 3-2, the varsity tennis team easily defeated St. Pauls, 7-2, in a match played on the PA courts Wednesday. Andover's strength was well balanced as it won the majority of both singles and doubles matches.

Jeb Bush had the strongest showing as he took his third match in straight sets. Bush completely dominated the first set and then let his momentum carry him easily past his frustrated opponent, 6-0, 6-1. Number three man, Dave Chase, also won in straight sets. Chase, who managed to put many shots past his onrushing opponenet, hit his ground strokes with near perfection to win, 6-4, 6-4. Bill Kaplan, who played in the number four position, played what was probably his best match of the year to win convincingly, 6-4, 6-4. Playing in the number five spot, Pete Wise came back from a relatively poor showing at Deerfield to win in straight sets, 6-3, 6-4. Captain Grant Heidrich took his fourth straight match winning in three sets, 6-4, 4-6, 6-1. Heidrich exploited his opponents's weak net game and again used his serve effectively to win the match. The only singles loser was number one man, Dave McCracken. McCracken played very well but his opponent was evidently to much for him. The match did go to three sets however, as McCracken succeeded in tiring his opponent in the first set enabling him to win the second relatively easily.

The story in doubles was much the same as PA took two out of the possible three matches. Due to the lack of time the doubles matches were played with one ten game set, instead of the regular best of three, six game sets. Again the bright spot in doubles competition was the combination of Rich Darner and Doug Billman. Playing at number two for the first time, the duo won easily by the score of 10-4. This win was the 5th for Darner and Billman who have not yet lost this season. The number three team of Bill Kaplan and Tom Raleigh played their first match together on varsity and won easily 10-4. Dave McCracken and Dave Chase teamed up to play first doubles but lost, 10-8.

After losing to Deerfield, 7-2 Andover's showing against SPS was encouraging. Deerfield bearly edged by SPS last weekend, 5-4, and if Exeter can top the Deeries and PA can outlast the strong Exeter team, the Blue could take the New England crown.

PA Tennis Falls To Harvard, Choate; Netmen Top Weak Merrimac Squad

Wednesday, May 6; *Andover*— The varsity tennis team suffered its most one-sided loss as it was defeated by the powerful Harv-Freshmen team, 8-1.

The only winner for the Blue was Lower Doug Billman, who played in the fifth position. Billman, who was playing his first singles match on the varsity played well to win, 8-6, 6-1. Number one man, Jeb Bush also played very well but couldn't hold on to his one set advantage. Bush, who replaced the injured Dave McCracken in the number one spot, lost his first singles match of the year, 6-4, 0-6, 4-6. Dave Chase, at number two, also had trouble after holding an early lead and lost, 7-5, 6-0. Bill Kaplan, who played in the third spot, lost 6-2, 6-1. The other singles losers for the Blue were Pete Blasier and Pete Wise, both losing in straight sets.

Andover could not manage to win any doubles matches as the Harvard duos displayed excellent teamwork to dominate the matches. Playing number one, the team of Dave Chase and Jeb Bush carried its match to three sets but lost, 6-4, 5-7, 3-6. Playing in the number two position the combination of Rich Darner and Doug Billman lost its first match of the season, 6-4, 6-1. Rounding out the play for the Blue was the team of Grant Heidrich and Pete Wise who lost, 6-3, 6-3.

CHOATE

Saturday, May 16; *Wallingford, Conn.* — Evening its record at 4-4, the varsity tennis team lost a very close match to the Choate School. The contest went down to the last match but the Blue could not come from behind and subsequently lost, 5-4.

Dave McCracken again led the team as he took his second match this week. McCracken relied on his strong serve and excellent ground strokes to win, 6-3, 6-0. Doug Billman, playing in the fifth position, played steady game and won, 6-2, 6-3. Pete Blasier was the other singles winner as he took his match in straight sets, 6-2 6-3.

Jeb Bush, playing number two, took his match to three sets but lost, 6-4, 5-7, 4-6. Dave Chase who played in the third position, also lost a close match in three sets, 4-6, 8-6, 5-7. Chase played one of his best matches of the year, however, placing his shots perfectly and running his opponent all over the court.

The bright spot in the doubles competition was the team of Rich Darner and Doug Billman. Darner and Billman, who had won five straight matches before losing to Harvard, took their second match this week, 7-5, 6-3. Dave McCracken and Dave Chase lost their match in straight sets as did the team of Tom Raleigh and Bill Kaplan.

MERRIMACK

Wednesday, May 13; *Andover*— Rebounding from its disappointing loss to Harvard, the varsity tennis team trounced the Merrimack Freshmen, 9-0. It was an extremely strong showing for everyone as not one match went to three sets.

Dave McCracken led the team as he came up with a superb 6-2, 6-1 victory over Sampson of Merrimack. McCracken, who missed two weeks of practice because of a leg injury, had one of his best performances of the year to win easily. Number two man, Jeb Bush again turned in a fine performance winning, 6-4, 6-0. Employing a powerful serve and an overwhelming forehand, Bush proved to be too much for his weak Merrimack opponent. Dave Chase, in the number three position used his all-around fine play to win overwhelmingly, 6-0, 6-0. Lower Doug Billman, won easily 6-1, 6-0. Pete Blasier and Alan Fawcett both won in straight sets, Blasier winning, 6-3, 6-0, and Fawcett, 6-0, 6-0.

In doubles, Andover again dominated the play, taking all three matches. Dave McCracken and Dave Chase teamed up to play first doubles and won relatively easily, 8-6,6-1. Rich Darner and Doug Billman took their match with a decisive 6-0, 6-1 victory. Jeb Bush and Grant Heidrich finished the Blue sweep winning impressively, 6-0, 6-0.

PHILLIPS ACADEMY
ANDOVER, MASSACHUSETTS

SPORT Varsity Tennis

DATE OF CONTEST May 6, 1970

OPPONENT Harvard Freshmen

RESULT 1 - 8

WHERE PLAYED Phillips Academy

ATTENDANCE

Douglas Bollman	Lower
John Bolt	Upper
David Chase	Lower
William Kaplan	Lower
Peter Blaser	Upper
Peter Wise	Senior
Richard Darrer	Lower
Grant Heidrich	Senior

PHILLIPS ACADEMY
ANDOVER, MASSACHUSETTS

SPORT Varsity Tennis

DATE OF CONTEST May 13, 1970

OPPONENT Merrimack Freshmen

RESULT 7 - 0

WHERE PLAYED Andover, Massachusetts

ATTENDANCE

David McCracken	Lower
John Boen	Upper
Douglas Billman	Lower
Peter Blaiser	Upper
David Chase	Lower
Alan Fawcett	Upper
Richard Darner	Lower
Grant Heinsohn	Upper

PHILLIPS ACADEMY
ANDOVER, MASSACHUSETTS

SPORT Varsity Tennis

DATE OF CONTEST May 16, 1978

OPPONENT Choate School

RESULT 4 - 5

WHERE PLAYED Wallingford, Connecticut

ATTENDANCE

David McCracken	Lower
Douglas Billman	Lower
Peter Blaeser	Upper
John Bush	Upper
David Chase	Lower
Richard Darner	Lower
William Kaplan	Junior
Thomas Raleigh	Lower

PHILLIPS ACADEMY
ANDOVER, MASSACHUSETTS

SPORT Varsity Tennis

DATE OF CONTEST May 22, 1971

OPPONENT Exeter

RESULT 3 - 6

WHERE PLAYED Exeter, New Hampshire

ATTENDANCE

Douglas Hillman	Lower
Peter Blaser	Upper
John Bush	Upper
David Chase	Lower
Millard Darner	Lower
William Kaplan	Junior
David McCracken	Lower
Thomas Raleigh	Lower

6-3-70

Club Tennis Drops Contest To Exeter; Tweedy Stands Out

Wednesday, May 27; Andover-The highly touted club tennis team lost its first and only match this year to Exeter, 14-10.

Burr Tweedy had an excellent day, as he won both his singles and doubles matches. Tweedy teamed up with Tony Carroll to destroy Exeter's fine number one team.

Bolstering the team was Rob "Daddy Wags" Wagner. Wagner, who scored victories in both singles and doubles competition, dominated his matches with his overwhelming serve and powerful backhand. In doubles', Wags teamed with Dave Samson and they completely intimidated their opponents, 8-5. The highlight of Wagner's play was his excellent placing of his racket all over the court, including over the fence.

Other singles winners for Andover included Jim Lobsenz, Ken Ehrlich, Rick Casey, and Tim McChristian.

Andover split the doubles matches 4-4, but the Blue managed to come up with some very impressive victories. Geert Geisterfer and Scott Hughes combined to play second doubles and won.

5-28-70 THE PHILLIPIAN

EXETER TENNIS TOPPLES BLUE AS BILLMAN AND BLASIER WIN

(Continued from Page Five)

was obviously their best performance of the year.

Dave McCracken, who played in the number one spot, lost another close match, 7-5, 6-1. McCracken, who had a strong first set, had difficulty combating his opponent's strong serve. Jeb Bush, at number two, and Dave Chase, at number three, both lost in straight sets, Bush losing, 6-4, 6-0, and Chase losing, 6-0, 8-6. Rounding out the singles play for the Blue was junior Bill Kaplan. Kaplan, who looked far better than he had in the previous two weeks, lost a close match, 6-3, 4-6, 6-4.

The team of Dave McCracken and Dave Chase lost another reasonably close match, 6-4, 6-3 as again they could not combine for the victory. Rich Darner and Doug Billman, who have played superbly all year, lost only their second match of the season, 6-4, 6-3. Their opponents were extremely aggressive and this was an important factor in the Exeter win.

Although this year's record is certainly not exceptional, the prospects for next year are excellent. With no seniors on the team, the squad boasts two uppers five lowers, and one junior. Wit eight players returning, the tea has a chance to improve on thi year's record.

Lower Doug Billman has been undefeated all season in singles competition. He easily downed his Exeter opponent, 6-2, 6-0.

Exeter Defeats PA Tennis, 6-3

by BILL GIFFORD

Saturday, May 23; Exeter-Ending its season with a somewhat disappointing 4-5 record, the varsity tennis team lost to Exeter, 6-3. The Blue could not pick up a win in the top four singles slots as Exeter's strength in its top men proved to be Andover's downfall.

Billman Undefeated

Doug Billman extended his winning streak to four matches as his consistent ground strokes and excellent placing carried him to an easy 6-2, 6-0 victory. Billman, who has yet to lose in singles competition, had few lapses and easily dominated the match. The only other singles winner for the Blue was number six man, Pete Blasier. Blasier's match, which was probably the closest of the day, gave him his third straight singles victory, as he won, 6-2, 7-1, 7-5. Blasier played very aggressively and relied on his strong serve to take the closely fought match. The team of Bill Kaplan and Tom Raleigh got the remaining win for Andover, taking their match, 6-4, 7-5. Kaplan and Raleigh, who have improved steadily throughout the year, played excellently, having what

(Continued On Page Six)

TRACK

PHILLIPS ACADEMY
ANDOVER, MASS.

SPORT Spring Track

YEAR: 1970

CAPTAIN: Nick Leone

HOME ADDRESS: 1204 So. North Lake Drive
Hollywood, Florida

MANAGER: Charles Perkins III

HOME ADDRESS: 96 Howard Street
West Bridgewater, Mass

COACH: Mr. Stephen S. Sorota

ASST. COACHES: Mr. John Richards
Mr. Thomas Sexton
Mr. James Bonnell
Mr. Charles Apgar
Mr. Thomas Regan
Mr. William R. Graham

SEASON RECORDS:

WON: 6 TIED: LOST: 4

SQUAD STATISTICS Points NAME AND HOME ADDRESS	HEIGHT	WEIGHT	POSITION	CLASS	YEARS AT ANDOVER	YEAR ON SQUAD
Peter Sorota 171 Andover, Mass	6-0	185	pole vault high jump javelin broad jump	S	4	
Paul N. Anderson 83½ Ann Arbor, Mich	6'0"	175	relay Hurdles High jump	U	3	2
Jay Hughes 82 Dover, Mass	6-3½	225	weights	S	1	
Nick Leone 72¼ Hollywood, Florida	5-11	160	220, 440 relay	S	3	
Dorryl Robinson 41½ NY, NY	5-8	162	100 relay	U	3	
Charlie Fliflet 24 Aiken, SC	5-10	135	2 mile	S	3	
Jeff Hepburn 23 Hallandale, Fla	5-10	195	weights	U	1	
Elmer Rynne 22½ Lowell, Mass	6-0	165	880	S	4	
Cleveland Burton 18¾ Detroit, Mich	6'0"	150	220, 440 relay	U	2	

SQUAD STATISTICS NAME AND HOME ADDRESS	HEIGHT	WEIGHT	POSITION	CLASS	YEARS AT ANDOVER	YEAR ON SQUAD
David Ross 16 Durham, NC	5-9	135	2 mile	S	3	
Dennis Lombardo 16 Quincy, Mass	5-10	140	pole vault	U	1	
Roberto Martinez 15 Miami Shores, Fla	5-10	175	javelin	U	2	
Reese Murray B1/4 Birmingham Ala	5-9	140	high jump	U	2	
Chris Tow 14 Providence, RI	5-7	147	broad jump	S	2	
Liam Butler 13 NY, NY	6'2"	160	880	L	2	
Paul Cook 10 Cranford, NJ	6'0"	155	high jump	U	3	
Tony Boyle 8 1/2 Westwood, Mass	5'10½"	185	100	S	1	
Dave Andrews 8 1/4 NY, NY	5'9"	158	pole vault relay	U	3	[redacted]

SQUAD STATISTICS

NAME AND HOME ADDRESS		HEIGHT	WEIGHT	POSITION	CLASS	YEAR AT ANDOVER	YEAR ON SQUAD
Gordon Cheeseman Lunenburg, Mass	4 1/4	5'9"	190	hurdles	S	2	
Dennis Jefferson Washington DC	3 1/2	6-1	155	100 220	U	2	
John Koch Pittsburgh, Pa	3	6-0	150	880	L	1	
Harris Todd Bowling Green, Ky	4	5-9	180	mile	U	2	
Rodger Mc Innes Camp Hill, Pa	3	6-1	160	broad jump	L	2	
John Bushnell Williamstown, Mass	2 1/4	6'0"	170	hurdles relay	S	1	
Bruce Wolfe Belmont, California	2	6-0	145	2 mile	L	1	
Evan Bonds Norfolk, Va.	1	6'1"	175	hammer	U	3	
Bill Cahill North Hampton, N H	1	5'8"	140	100	U	3	
Chris Duble North Haven, Conn	1	5'5"	125	2 mile	U	2	
Bill Heidrich Peoria, Ill	1	6-0	188	weights	L	1	
Bill Enright Westport, Conn	8(?)	6'0"	180	hammer javelin	U	2	

PHILLIPS ACADEMY
ANDOVER, MASSACHUSETTS

SPORT Track

DATE OF CONTEST Friday, April 17

OPPONENT Dartmouth Freshmen

RESULT Dartmouth 88, Andover 61

WHERE PLAYED PA

ATTENDANCE 20

Blue Track Falls To Dartmouth Frosh, 88-61; PA Thinclads Look Forward To Good Season

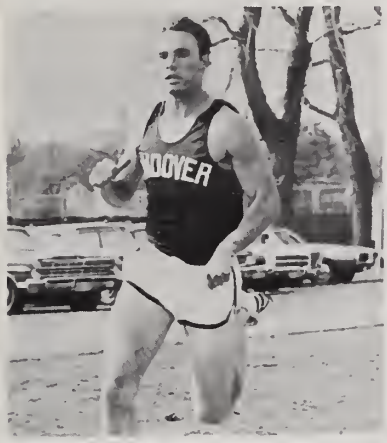

Track Captain Nick Leone

Friday, April 17; Andover
Placing first in nine events, and sweeping three, the Dartmouth freshmen track team rolled past Andover, 88-61. Pete Sorota was in his winter scoring form as he picked up eighteen points, including three firsts and a second.

Captain Nick Leone started off the spring with two firsts in the 220 and 440. His 50.0 time in the latter was excellent for this early in the season. Trip Anderson copped a first in the low hurdles with a winning time of 21.1 and second in the high hurdles with Gordy Cheesman taking a third. In the 100, Darryl Robinson tied the Dartmouth winner with a time of 10.7 but was just barely edged at the tape. Third place went to Chris Tow. In the 880 and mile all Andover could manage were two thirds going to Sam Butler and Elmer Rynne respectively. The two mile was swept by Dartmouth, who also took the relay.

Jay Hughes continued his success from last winter as he finished first in the Shot Put and Hammer events. Both of the winning distances, 53'3" and 163'6", were great for the early spring.

In the Pole Vault, the only event Andover swept, Pete Sorota took first, Dennis Lombardo second, and Dave Andrews third. The other first for Sorota was in the Javelin, in which Bob Martinez had a third, and the Long Jump. In the triple jump, a relatively new event, a second went to Sorota and third to Anderson. Andover did not place in either the Discus or the High Jump.

The spring track team is looking forward to another successful season this term under the leadership of Captain Nick Leone. Leone plans to run in four events, the 220,440,880, and relay. In the Interschols last year, Leone finished first in the 220 and 440. Returning lettermen Pete Sorota, Dave Andrews, Trip Anderson, Gordy Cheesman, Charlie Fliflet, and Bill Enright promise to add experience and balance to this year's squad.

In the running events Andover will be greatly helped by some of this winter's lettermen and cross country letter winners. The two-mile will be reinforced with the addition of Stan Carson, number one man on cross country, and Mike Eng backing up last spring's star Charlie Fliflet. The mile will be strong with lower Sam Butler, who ran with the varsity last term in the 1000, and Todd. Both do around the 4.47 mark. Butler will also run in the 880 along with Senior prep John Bushnell. Darryl Robinson will back up Leone in the short distances and if he can retain his present form may help Andover to a lot of one-two finishes in these events.

The field events are particularly strong this year, not only because of their great number one men but also because of their three

(Continued on Page Five)

Green Defeats PA Tracksters

(Continued from Page Five)

man depth. The long jump has two of their three lettermen back from the winter--Pete Sorota and Chris Tow. Here also is a good possibility for some one-two finishes. The high jump will be manned by Trip Anderson, Pete Sorota and Paul Cook. Anderson frequently does six feet and Sorota has also reached that height. Sorota will again lead the pole vaulting crew and if he can up his 13 foot best of this winter he will have a shot at the school record. Another record could be broken by Senior prep Jay Hughes who starred for PA this winter. Hughes has often thrown 165 feet and should win often. Roberto Martinez will move up from JV with his throws of well over 140 feet.

PHILLIPS ACADEMY
ANDOVER, MASSACHUSETTS

SPORT Track

DATE OF CONTEST Wednesday, April 22

OPPONENT Northeastern Freshmen

RESULT NU 78, PA 70

WHERE PLAYED PA

ATTENDANCE 50

PHILLIPS ACADEMY
ANDOVER, MASSACHUSETTS

SPORT Track

DATE OF CONTEST Saturday, April 25

OPPONENT Tufts Freshmen

RESULT PA 92, Tufts 62

WHERE PLAYED Medford

ATTENDANCE 5

Tracksters Beat Tufts, 92-62; Lose To NU Freshmen, 78-70

Saturday, April 25; Medford — Taking ten firsts and sweeping four events, the Andover track team trounced Tufts, 92-62, as Pete Sorota led the Blue scoring with three firsts. Depth was the difference in the meet, as PA registered many seconds and thirds.

Jay Hughes took first in the hammer. In the long jump, Sorota took Andover's only place with a winning jump of 21 ft. 2 in. while Nick Leone finished first in the 440. Darryl Robinson proved too much for his Tufts opponent as he sped to victory, in a time of 10.4 seconds for the 100 yard dash. Robinson also took a first in the 220. Dave Ross and Charlie Flifet finished one, two in the two mile for Andover. The pole vault was all Andover with Sorota, Dennis Lombardo and Dave Andrews finishing first, second, and third, respectively. Andover swept the high jump with Cook placing first, while Sorota and Trip Anderson tied for 2nd. The musclemen took all three places in the shotput and javelin with Jay Hughes and Sorota taking firsts. Jeff Hepburn and Bill Heidrich placed second and third respectively in the shotput and Bambino Bob Martinez and Bill Enright placed second and third respectively in the javelin. Charlie Fliflet was a standout for Andover in the mile, finishing second with a time of 4:50.1. Elmer Rynne and Sam Butler placed 2nd and 3rd in the 880 with identical times of 2:07.7. The triple jump was won by Tufts but Sorota and Chris Tow finished 2nd and 3rd. Leone took a 2nd in the 440 hurdles.

Tufts won the discus while Hepburn and Hughes finished second and third. The Baby Jumbos won the relay for their final points.

ATHLETE OF THE WEEK
PETER SOROTA

Sorota scored 20 and 18 points against NU and Tufts respectively, and set a new Andover record in the triple jump with 40'11".

PHILLIPS ACADEMY
ANDOVER, MASSACHUSETTS

SPORT Track

DATE OF CONTEST Wednesday, April 29

OPPONENT Andover High School

RESULT PA 86, AHS 63

WHERE PLAYED PA

ATTENDANCE 75-100

AHS Succumbs To Blue Track

by DAVE DOWNS

Placing first in an impressive thirteen events and sweeping one, Pete Sorota and Jay Hughes combined for an astounding total of 40 points, as PA trounced the state champions, Andover High, 86-63, on Wednesday atPA. Andover opened with a sweep of the hammer throw and went on to hold the lead throughout.

Sorota's five firsts came in the long jump, with a leap of 21' 10", the javelin, the high jump, the pole vault and the triple jump. Sorota shattered the record he set only last week as he triple jumped a distance of 41' 7½". Hughes had his glory in the muscleman events, as he tossed the hammer, the discus, and the shot in a formidable fashion to gain first in all three events. A winning relay climaxed an exciting meet for the Blue, as PA had three excellent baton passes to finish with a strong time of 1:34:9.

In a furious, down-to-the-wire 220, captain Nick Leone managed to edge his AHS opponent by a step to take the only Blue place in the event. Leone's other first came in the 440, as he continued to dominate the event with a 49.0 time. Elmer Rynne and David Ross took PA's remaining two firsts, with wins in the mile and two mile contests respectively.

Andover's only troubles stemmed from the fact that Andover High has one of the best hurdles teams in the nation and consequently won first and second in both hurdle events. Duboise of Andover East led his team in the 120 and 180 yd. hurdles and aided by the other excellent hurdlers held next year's winter track captain Trip Anderson to a dismal three points. Anderson could only manage thirds in the high jump, in the 120 yd. hurdles, and in the 180 yd. low hurdles. Chris Tow was the only cinderman to place in two events, taking a second in the 100 and a third in the long jump. Bill Enright, Charlie Fliflet, and Sam Butler all placed second in the hammer throw, the two mile, and the 880, in that order.

Other point-getters for the Blue were Evan Bonds, completing the sweep of the hammer, Jeff Hepburn in the shot put, Darryl Robinson in the 100 yd. dash, Dave Andrews in the pole vault, and Bruce Wolfe in the 880.

This victory gives the track team a 2-2 record so far this season.

Today the Blue go against a powerful team from UNH. Previously this spring, UNH defeated Exeter in a greuling down to the wire contest.

PHILLIPS ACADEMY
ANDOVER, MASSACHUSETTS

SPORT Track

DATE OF CONTEST Wednesday, May 6

OPPONENT U. of New Hampshire Frosh

RESULT PA 84, UNH 65

WHERE PLAYED PA

ATTENDANCE 50 - 75

Varsity Track Routs Huntington, UNH; Falls To Powerful Harvard Freshmen

UNH

Wednesday, May 6; Andover—Sparked by Peter Sorota's excellent 24 point performance, the varsity track team rolled over the freshman team from the University of New Hampshire. Coupled with Trip Anderson's strong showing of 14 points, the PA cindermen displayed good depth and dominated three events. Andover's main trouble came in the running events, as most college teams are strong in this category.

Sorota's firsts came as he threw the javelin to win with mark of 175' 1", placed first in the long jump, the pole vault, the triple jump, and finished in a first place deadlock in the high jump. Anderson displayed almost equal versatility, as he tied for first in the 120 yd. hurdles and the high jump, won the low hurdles, and finished third in the triple jump.

Capturing PA's remaining two individual firsts were Jay Hughes and Nick Leone. Leone continued his dominance in the 440 and Hughes took first in the hammer throw, as well as placing second and third in the shot put and discuss respectively. Despite a dismals showing in the relay, Andover managed a victory.

Darryl Robinson, the next highest point getter for the Blue, finished behind Wasdyke of UNH twice, in the 100 and the 220. Reese Murray also had a fine day, as he took second in the 180 yd. low hurdles, and thirds in both the high jump and the high hurdles. Other major point-getters for Andover were Cleveland Burton, who finished second in the 440 and third in the 220, and Chris Tow, who placed second in the long jump and third in the 100. Sam Butler and and Charlie Fliflet both ran well as they took seconds in the 880 and 2 mile events.

Also scoring for the Blue were Roberto Martinee, with a strong showing in the javelin. Dennis Lombardo, Elmer Rynne, Bill Enright, David Ross, and Rodger McInnes.

PHILLIPS ACADEMY
ANDOVER, MASSACHUSETTS

SPORT Track

DATE OF CONTEST Wednesday, May 13

OPPONENT Harvard Freshmen

RESULT Harvard 120, PA 29

WHERE PLAYED PA

ATTENDANCE 25-50

HARVARD

Wednesday, May 13; *Andover* — Managing only one first in the entire meet, the Andover tracksters fell to the dominative Harvard freshmen by a score of 120-29. Without the services of star runner Nick Leone, and simply outclassed in many events, PA as never in the contest. Jay Hughes took the only first for Andover, as he threw the hammer 176' 7". His only point came in the shot put, when he placed third.

Peter Sorota broke the school record in the triple jump again, with a mark of 42' 7", but lost by almost five feet. He also had a winning long jump of 22', but was handed a quarter—inch fault and had to settle for second, as he did with his 13'0" pole vault. Darryl Robinson had a good day, but also had to be content with two seconds, despite a 10.4 time in the 100 and a strong showing in the 220.

Trip Anderson was held to two points by an excellent Harvard hurdles team lead by Hickman, as he took thirds in the high jump with a six foot jump, and third in the low hurdles. PA's remaining points came on thirds by Bill Enright in the hammer throw, Harris Todd in the mile, Cleveland Burton in the 440, Dennis Lombardo in the pole vault, Charlie Fliflet in the two mile run, and Jeff Hepburn in the discus throw.

PHILLIPS ACADEMY
ANDOVER, MASSACHUSETTS

SPORT Track

DATE OF CONTEST Saturday, May 16

OPPONENT Huntington School

RESULT PA 113, Huntington 16

WHERE PLAYED PA

ATTENDANCE 150-200

by DAVE DOWNS

Saturday, May 16; Andover — The Andover track team finished the week on an upswing, as it completely destroyed an understaffed Huntington squad, 113-16. The meet was hardly to be taken seriously, as several events saw contestants from Andover only. Peter Sorota and Trip Anderson led both teams in scoring, as Sorota's 19 points outscored the entire Huntington team, and Anderson totaled 14 points.

Sorota placed first in the javelin, the long jump and the pole vault, and tied for first in the high jump, which was halted at 5'6". Anderson's three firsts, one a tie, come in the 120 yd. high hurdles, the 180 yd. low hurdles, and in the high jump, respectively. Darryl Robinson and Jay Hughes each picked up eight points for Andover. With Nick Leone not running in the meet, Robinson won the 220 yd. dash, and placed second in the 100. There was no hammer throw event, so Hughes' points came in the shot put and a second in the discus.

Gaining the remaining firsts for PA were Charlie Fliflet in the mile, Cleveland Burton in the 440, David Ross in the 2 mile run, and Elmer Rynne, who won the 880 by less than tenth of a second. The only event that was suspenseful was the relay, as anchorman Burton brought PA from behind to win by a good margin.

Reese Murray had a strong meet as he scored seven points on seconds in the hurdles events and a third in the high jump. Also placing in two or more events were Chris Tow, who won second in the broad jump and third in the 100, and Sam Butler, who lost to Rynne in the 880, and threw the javelin to third place. Dave Andrews, Bob Martinez, Harris Todd, John Koch, and John Boyle took the only other Blue seconds.

PHILLIPS ACADEMY
ANDOVER, MASSACHUSETTS

SPORT Track

DATE OF CONTEST Saturday, May 23

OPPONENT N.E.P.S meet

RESULT Andover 1st

WHERE PLAYED Deerfield

ATTENDANCE 150

Andover's Sorota Star of Prep Meet

Boston Sunday Herald May 26, 1970

DEERFIELD — Pete Sorota, son of coach Steve Sorota, won three events yesterday to lead Andover Academy to victory in the annual class A prep school track and field meet. Andover scored 59½ points, topping host Deerfield (29) and defending champ Exeter (27).

Sorota, a senior headed for Princeton next fall, won the pole vault, long jump and javelin. His teammate, Nick Leone, won two events, the 440 and 220, and broke the record he set at 48.8 last year in the 440 with a 48.7 clocking.

John Heller of Exeter tied the 180-yard low hurdles record at 19.7 seconds in the final, bur recorded a 19.5 in a trial heat.

AT HEBRON, Me.,—New Hampton, led by double winners Charles Smith and Bob Gledhill, captured the New England Class B Prep Track Championship.

In a remarkable recovery from a 10th place finish a year ago, New Hampton finished 17 points ahead of runnerup Milford, and 28 points ahead of last year's champion, Moses Brown.

Charles Smith took two events, running the 100 yard dash in 9.9 seconds, and the 220 in 22.5 seconds, while Bob Gledhill chipped in by taking the low and high hurdles.

CLASS A

TEAM SCORING — Andover 59½, Deerfield 29, Exeter 27, Assumption 26½, Hotchkiss 26, Mt. Hermon 26, Choate 15, Worcester Acad. 15, Loomis 13, Taft 3.

Pole vault—Won by Sorota (Andover); 2, Sessler, (Deerfield); 3, Ray (Exeter); 4, Elliott (Exeter); 5, O'Leary Worcester). H—13-0.

High jump—Won by Lahr (Mt. Hermon); 2, Finch (Deerfield); 3, O'Leary (Worcester); 4, Anderson (Andover); 5, Cook (Andover). H—6-2.

Long jump—Won by Sorota (Andover); Lahr (Mt. Hermon); 3, Kohl Loomis); 4, Ho (Exeter); 5, Haacke Hotchkiss). D—21-10¾.

Shot put—Won by Finklea (Hotchkiss); 2, Hughes Andover); 3, Gillbane (Deerfield); 4, Lintz (Loomis); 5, Hepburn Andover). D—8¾.

Javelin—Won by Sorota (Andover); 2, Martinez (Andover); 3, Marshall (Hotchkiss); 4, Lincoln, (Deerfield); 5, Curley, (Worcester). D—166-2.

Discus—Won by Gilbane (Deerfield); 2, Finkle (Hotchkiss); 3, Daleckl (Worcester); 4, Cooke, (Worcester); 5, Woehling Exeter); D—147-4.

Two-mile—Won by Noble Mt. Hermon); 2, Hamel (Exeter); 3, Hallager (Mt. Hermon); 4, Lisakolsky Taft); 5, Hargreaves Mt. Hermon). T—9:26.8. (record)

120 High hurdles—Won by Anderson (Andover) 2, Finch (Deerfield); 3, Stiner (Loomis); 4, Lahr (Mt. Hermon); 5, Bouffard (Assumption). T—14.7.

100—Won by Morin (Assumption); 2, Goudon (Choate). 3, Rattael (Loomis); 4, Bayzer (Worcester); 5, Ferland (Assumption). T—10.0.

Mile—Won by Knox (Exeter); 2, Noble (Mt. Hermon); 3, Semlear (Deerfield); 4, Hamel (Exeter); 5, Christensen (Taft). T—4:29.6.

440—Won by Leone (Andover); 2, Riley (Assumption); 3, Safford (Hotchkiss); 4, Dembkowski (Assumption); 5, Murenia (Choate). T—48.7. (record)

180 Low hurdles—Won by Heller (Exeter); 2, Anderson (Andover); 3, Yates (Worcester); 4, Stiner (Loomis); 5, Buffard (Assumption). T—19.7. (ties record).

220—Won by Leone (Andover); 2, Gourden (Choate); 3, Riley (Assumption); 5, Brownlee (Deerfield). T—21.6.

880—Won by Saford (Hotchkiss); 2, Dembrowski (Assumption) and Rynne (Andover); 4, Semlear (Deerfield); 5, Bohlen (Hotchkiss). T—2:00.4.

Relay—Won by Choate; 2, Andover; 3, Assumption; 4, Hotchkiss; 5, Exeter. T-1:33.8.

CLASS B

TEAM SCORING—New Hampton 50, Milford 33, Moses Brown 22, Tilton 20, Gov. Dummer 18½, Vermont Acad. 18½, Hebron Acad. 16, No. Yarmouth Acad. 12, Sterling Acad. 10, Huntington 10, Belmont Hill 9, Milton Acad. 6, Kent Hill 4, Kimball-Union, 3, Holderness 3.

Pole Vault—Won by Rich (New Hampton); 2, Goldthorpe (Vermont); 3, Robertson (Vermont); 4, Brewster (New Hampton); 5, Knowlson (Vermont). H—14-2¼.

High Jump—Won by Raushey (Milford); 2, Gledhill (New Hampton); 3, Fischer (Vermont); 4, Erickson (Milford); 5, Nickerson (Vermont). H—6-5¾.

Long Jimp—Won by Baker (Hebron); 2, Ricks (No. Yarmouth); 3, Norwood (New Hampton); 4, Hegy (Moses Brown); 5, Goldthorpe (Vermont). D—21-8¾.

Shot Put—Won by Youell (Huntington); 2, Spungin (Milford); 3, O'L[illegible] (Milford); 4, Smith (New Hampton); 5, Winfrey (Gov. Dummer). D—48-4¼.

Javelin—Won by Sheptyck (Milton); 2, Georges (Moses Brown); 3, Bruce (Holderness); 4, Frederick (Milford); 5, Backstrom (Tilton). D—182-8½.

Discus—Won by Wintrey (Gov. Dummer); 2, Youell (Huntington); 3, Erickson (Milford); 4, Toussaint (New Hampton); 5, O'Connell (Milford). D—131-6½.

Two mile—Won by Farmer (Tilton); 2, Bishop (Hebron); 3, Carpluck (No. Yarmouth); 4, Tower, (Tilton); 5, Comis (Gov. Dummer). T—9.49.8.

120 High hurdles — Won by Gledhill (New Hampton); 2, Raushey (Milford); 3, Lane (Tilton); 4, Dumais (Moses Brown); 5, Migliorino (Kent Hill). T-15.2.

100—Won by Smith (New Hampton); 2, Ricks (No. Yarmouth); 3, Fox (Belmont Hill); 4, Watts (Vermont); 5, Baker (Hebron). T-9.9.

Mile — Won by Cottan (Moses Brown); 2, Northrop (Sterling); 3, Braddock (Hebron); 4, O'Leary (Gov Dummer); 5, Howard (Tilton). T-4.33.8.

440—Won by Barger (Belmont Hill); 2, Lathan (Gov Dummer); 3, King (Kent Hill); 4, McCormick (Thayer); 5, Georges (Moses Brown). T-51.1.

180 Low Hurdles—Won by Gledhill (New Hampton); 2, Raushey (Milford); 3, Lane (Tilton); 4, Kispert (Moses Brown); 5, Dumais (Moses Brown). T-20.8.

220—Won by Smith (New Hampton); 2, Watts (Vermont); 3, Tessier (Kimball-Union); 4, Koskores (Thayer); 5, Criddle (New Hampton). T-22.5.

880—Won by Northrop (Sterling). 2, Latham (Gov. Dummer); 3, Paull (Moses Brown); 4, Braddock (Hebron); 5, Connelly (Tilton). T 1:59.6.

Relay — Won by New Hampton; 2, Milford; 3, Tilton, 4, Moses Brown); 5, No. Yarmouth. T-1:34.4.

PA Track

Captures Interschols

ip Anderson set a new school re-
d in the high hurdles, with a time
14.7.

Nick Leone broke the 440 record he set last year, as he finished in a time of 48.7.

SOROTA LEADS PA WITH THREE FIRSTS; DEERFIELD FINISHES SECOND, PEA THIRD

Saturday, May 23; Deerfield — Placing first in six events, and taking seconds in another five, the Andover track team captured the interscholastic title with remarkable ease, scoring 59½ points, double that of the nearest competitor. Peter Sorota starred for the Blue, as he finished first three times, a new meet record. Nick Leone, running for the first time since May 6, and Trip Anderson had fine days, as they scored 13 and 12 points respectively.

Host Deerfield finished second in the meet, as it scored 29 points, followed by Exeter, which squeaked out a third place with 27 points. Hotchkiss, Assumption, and Mt. Hermon all completed the meet within one point of the Exies, as the battle for second and third places was tight throughout the meet. Also entered in the interschols were Choate, Worcester Academy, Loomis, and Taft.

Sorota captured his first in the pole vault, with a 13' 0" height, in the long jump, with 21' 10¾", and in the javelin. Nick Leone was the second high scorer for PA, taking first in the 440 and the 220, and running anchorman in the relay, which placed second. Shattering the record he set last year at the N.E.P.S. meet, Leone had a time of 48.7 in the 440. Trip Anderson bettered the school mark in the 120 yd. high hurdles with a clocking of 14.7, and also in the low hurdles with a fast time of 21.6 seconds.

John Heller of Exeter beat Anderson, however, running the lows under 20 seconds. Anderson's other place was a fourth in the high jump.

Musclemen Jay Hughes and Roberto Martinez each took seconds, Hughes throwing the shot, and Martinez finishing behind Sorota in the javelin event by only a foot. Long distance runner Elmer Rynne took the remaining individual second place, as he crossed the tape in the 880 in a tie. Andover's relay team, comprising of John Boyle, Cleveland Burton, Jon Bushnell, and Nick Leone, finished second.

The other scorers for Andover were Jeff Hepburn and Paul Cook. Hepburn finished fifth in the shotput and Cook took fifth place in the high jump, just behind Anderson.

PA also placed in two non-scoring events, the hammer throw and the junior relay. Jay Hughes took third in the hammer and Bill Enright finished in the fifth slot. In the junior relay, Andover's 16 and under team finished third with a time of 141.8. Running for the team were Will McConnell, John Rogerson, Bruce Wolfe, and John Elrod, anchorman.

The meet was held under moderately good conditions, with little or no wind to affect the times; however the temerature was quite high, making running uncomfortable.

PHILLIPS ACADEMY
ANDOVER, MASSACHUSETTS

SPORT Track

DATE OF CONTEST Saturday, May 30

OPPONENT Exeter

RESULT Andover 85, Exeter 46

WHERE PLAYED Exeter

ATTENDANCE 200

Track Topples Exeter, 86-47; Leone, Sorota Lead Blue Win

Dennis Lombardo placed first against Exeter with a 12'6" jump.

Saturday, May 30; Exeter—Dominating all but the hurdles and long distance running events, the Andover varsity track team completed a highly successful season with an 85-46 rout of Exeter. Leading the Blue and playing in their last meets of their PA careers were Pete Sorota and Nick Leone, who scored eighteen and fifteen points respectively.

Sorota took first in the javelin, with a winning throw of 171' 10½", the high jump, and the broad jump.

His 23' 6½" leap established a new record in the event. Sorota's other place came in the pole vault, finishing second. Leone's three firsts in three races came in the 100 yd. dash, the 220 yd. dash and in the 440 yd. run. Clocking the 220 at 22.7 seconds, and running the 440 under 50 seconds Leone's performances in the two events were far superior to those of his opponents.

Facing the arduous task of running against Exeter's star hurdler, Heller, Trip Anderson was held to only nine points, on seconds in both hurdles events and in the high jump. Anderson's revenge however, came in the relay. Running anchor, he brought Andover from about ten yards back to a yard lead and an exciting victory.

Jeff Hepburn and Jay Hughes each had fine days, as Hepburn scored a first in the discus and a second in the shot put, while Hughes' record-breaking 57' 10" heave in the shot put won the event. Hughes also placed third in the discus. PA's remaining first went to Dennis Lombardo, who edged Sorota in the pole vault with a height of 12' 6".

Scoring four points on a second in the 220 and a third in the 100, Darryl Robinson ran well in fields that included both Leone, and John Heller of Exeter. In both events, Robinson and Heller finished within one tenth of a second of each other. Cleve Burton, Elmer Rynne, and Charlie Fliflet took Andover's only other seconds, running the 440, the 880 and the two mile respectively. It was these races that Andover encountered its main difficulties. Exeter's Steve Hamel won both the mile and the two mile races, outclassing the Blue contestants. Elmer Rynne put on a last second sprint in the 880, but Scot Knox edged him by a yard and also finished second in the mile event.

The other scorers for the Blue were Gordie Cheesman, "Bambino Bob" Martinez, Paul Cook, Dave Andrews, and Rodger McInnes. Cheesman placed third in both the 180 lows and the 120 highs, while the rest took thirds in the javelin, the high jump, pole vault, and long jump, in that order.

WELLS BINDERY INC.
WALTHAM, MASS.
FEB. 1971